

## WILPINJONG COAL PROJECT CULTURAL HERITAGE CLEARANCE FORM

NUMBER **35**

In accordance with the Aboriginal Cultural Heritage Management Plan, the known sites listed below and within the defined area shown on the attached map have been salvaged.

ALL SECTIONS OF THIS FORM **MUST BE FILLED IN.** (N/A to be used when applicable).  
A MAP OF THE SALVAGED AREA **MUST BE INCLUDED AS ATTACHMENT 1**

### Section 1: Archaeologist Details

Company:	Kayandel Archaeological Services		
Archaeologist:	Lance Syme	Signature	09/01/2013 Date

### Section 2: Salvage Details

Type of Cultural Heritage Salvage Completed:	<input type="checkbox"/> Scar Tree Removal (Go to Section 3) <input checked="" type="checkbox"/> Surface Salvage (Go to Section 4) <input checked="" type="checkbox"/> Sub-surface Salvage (Go to Section 4)
--	--

### Section 3: Scar Tree Details

	Yes	No	Name	Signature	Date
Scar Tree Photographed	<input type="checkbox"/>	<input type="checkbox"/>			
Scar Tree Removed	<input type="checkbox"/>	<input type="checkbox"/>			
Scar Tree Labelled	<input type="checkbox"/>	<input type="checkbox"/>			
Stored In Keeping Place	<input type="checkbox"/>	<input type="checkbox"/>			
AHIMS Database Updated	<input type="checkbox"/>	<input type="checkbox"/>			
Removed Delineation	<input type="checkbox"/>	<input type="checkbox"/>			
Notes					

### Section 4: Details of Sites Salvaged

WCP EIS Site Number	AHIMS Site Number	Projection	Zone	Easting	Northing
WCP003		GDA94	55	773047	6418653

AHIMS Database Updated	<input type="checkbox"/> Yes	<input checked="" type="checkbox"/> No	Date:
Name:	Signature:		

Placement of Artefacts:	Location	Name	Signature	Date
<input checked="" type="checkbox"/> Archaeologist Company Site	KAS			
<input type="checkbox"/> Wilpinjong Keeping Place				
<input type="checkbox"/> Other				

### Section 5: Details of Area Salvaged

Corner (e.g. NNE)	Projection	Zone	Easting	Northing
NW	GDA94	55	772372	6418551
NE	GDA94	55	773183	6418765
SE	GDA94	55	773144	6418765
SW	GDA94	55	772399	6418443

Wilpinjong Coal Database Updated	<input type="checkbox"/> Yes	<input type="checkbox"/> No	Date:
Name:	Signature:		

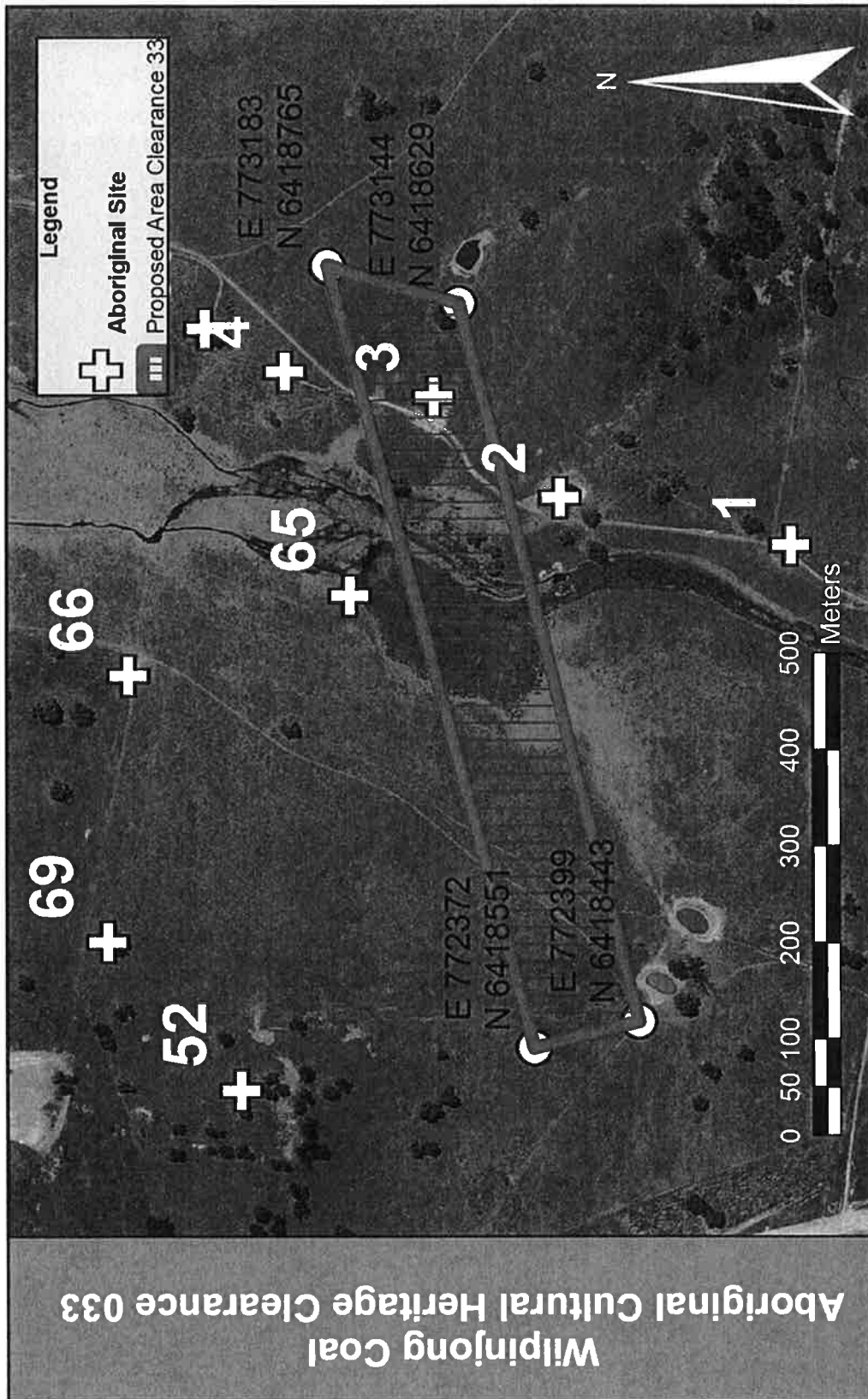

Datum GDA84

## Section 6: Attending Aboriginal Representative(s) Details

We confirm that we participated in the survey undertaken on \_\_\_\_\_  
for the area described above and shown in Attachment 1.

Group: NEWCo	Name: L. Syme	Signature: <i>Syme</i>	Date: 10/1/13.
Group:	Name:	Signature:	Date:
Group:	Name:	Signature:	Date:
Group:	Name:	Signature:	Date:
Group:	Name:	Signature:	Date:
Group:	Name:	Signature:	Date:
Group:	Name:	Signature:	Date:
Group:	Name:	Signature:	Date: