

APPENDIX G
CULTURAL HERITAGE CLEARANCE FORMS

WILPINJONG COAL PROJECT CULTURAL HERITAGE CLEARANCE FORM

Relevant Section in ACHMP Section 4.2.2 and 4.2.3

Type of Heritage Salvage Completed Sub surface salvage and scarred tree recording prior to salvage



Archaeologist: Lance Syme
Name/Signature/Date

Attending Aboriginal Representative(s):

We confirm that we participated in the works undertaken on the 6, 7, 8, 9, 15, 15 December 2010 and 21 January 2011 for the area described above.

Group: NE Wiradjuri Name: Lyn Syme Signature: _____

Group: Warrabinga Name: Wendy Lewis Signature: Wendy Lewis

Group: _____ Name: _____ Signature: _____

Group: _____ Name: _____ Signature: _____

**WILPINJONG COAL PROJECT
CULTURAL HERITAGE CLEARANCE FORM**

Relevant Section in ACHMP Nil works area outside of boundary of ACHMP
Type of Heritage Salvage Completed Surface Survey for Fire Trails

See Attached Map

Archaeologist: 
Name/Signature/Date

Attending Aboriginal Representative(s):

We confirm that we participated in the works undertaken on the June 2011 for the area described above.

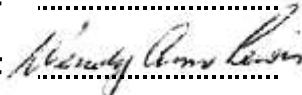
Group:	Name:	Signature:
Group: <u>Warrabinga</u>	Name: <u>Wendy Lewis</u>	Signature: 
Group:	Name:	Signature:
Group:	Name:	Signature:



0 200 400 600 800 1,000
Meters



Project: Wipinjong Cumbo Valley Fire Trails		Legend  Firetrails Track	Suite 215, 4 Hyde Pde, Park Central, Campbelltown, NSW 2560 Phone: (02) 4627 8622 Fax: (02) 4627 8633 Email: info@kayandel.com.au Web: www.kayandel.com.au 
Proponents: Wipinjong Coal Pty Ltd			
Map Description: Waypoints and Trackpoints			
Map Source: DPI TopoView 1:25 000 Map			
Datum: GDA 94 Zone 55			
Created by: MBD	Date: 22 June 2011		

**WILPINJONG COAL PROJECT
CULTURAL HERITAGE CLEARANCE FORM**

Relevant Section in ACHMP Section 4.2.2 and 4.2.3

Type of Heritage Salvage Completed surface salvage

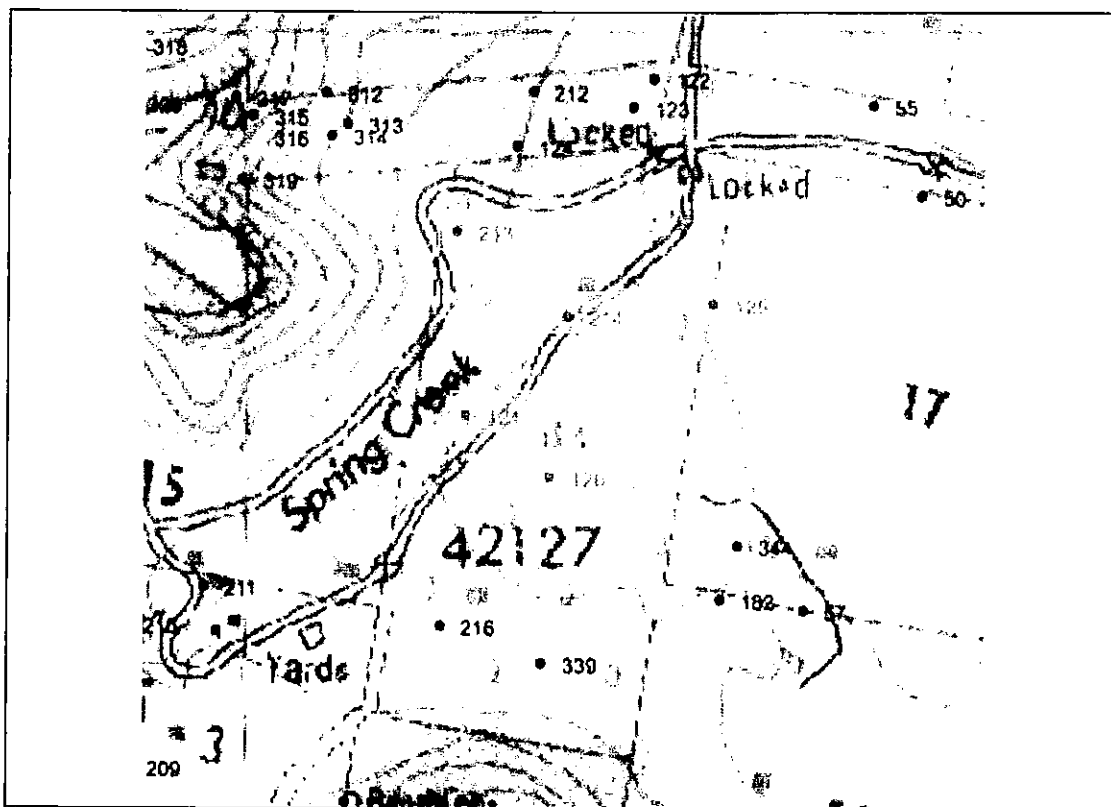

Archaeologist: _____ Lance Syme
Name/Signature/Date

Attending Aboriginal Representative(s):

We confirm that we participated in the works undertaken on the 24 and 25 August 2011 for the area described above.

Group: <u>NE Wiradjuri</u>	Name: <u>Lyn Syme</u>	Signature: <u>[Signature]</u>
Group: <u>Warrabinga</u>	Name: <u>Wendy Lewis</u>	Signature: <u>[Signature]</u>
Group: <u>NE Wiradjuri</u>	Name: <u>Coral Williams</u>	Signature: <u>[Signature]</u>
Group: <u>Warrabinga</u>	Name: <u>Kevin Williams</u>	Signature: <u>[Signature]</u>

WILPINJONG COAL PROJECT CULTURAL HERITAGE CLEARANCE FORM

In accordance with the Aboriginal Cultural Heritage Management Plan, the known sites within the following area (as defined by the below co-ordinates or on the attached map) have been salvaged.

A MAP OF THE SALVAGED AREA MUST BE INCLUDED AS ATTACHMENT 1



Archaeologist: LANCE SYME 
Name/Signature/Date

GPS Co-ordinates of Area Cleared

	Easting	Northing
1		
2		
3		
4		
5		
6		
7		
8		
9		
10		

Attending Aboriginal Representative(s):

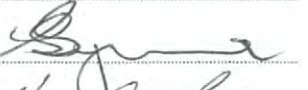
We confirm that we participated in the survey undertaken on 9/11/2011 and 10/11/2011
for the area described above: see attached map for scar tree salvage

Group: NEWCO Name: Coral Williams Signature: 
Group: NEWCO Name: Lyn Syme Signature: 
Group: WARRABINGA Name: Wendy Lewis Signature: 
Group: Name: Signature:

*Native Title Liaison Officer Wilpinjong
Mine.
Robyn Williams*

ATTACHMENT 1

MAP OF SALVAGED AREA

