

APPENDIX 1

Rehabilitation Plans (A0)

Volumes 2 & 3

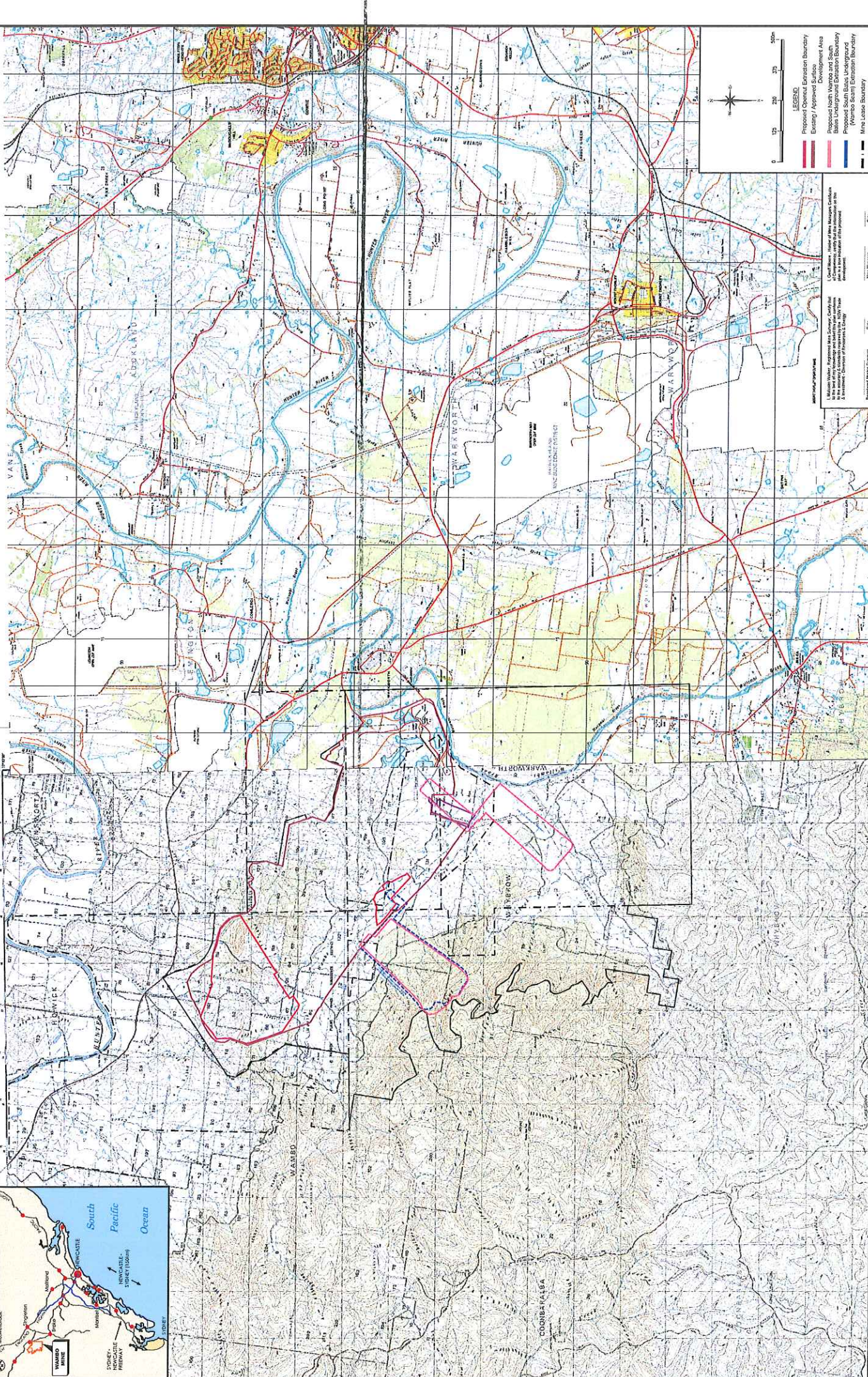

LEGEND

- Proposed Opened Extraction Boundary
- Existing / Approved Extraction Boundary
- Proposed North Wambo and South Bales Underground Extraction Boundary
- Proposed South Bales Underground Extraction Boundary
- Meals Lateral Boundary
- Colliery Hoisting Boundary

Local Water, Integrated Site, Contour, Grid, and other information is shown on the plan. The plan is a true and correct representation of the information provided to the Department of Primary Industries & Fisheries.

Miner Manager: _____ Date: _____

REVISIONS	REV.	DATE	BY	DESCRIPTION	CHK.	REV.	DATE	BY	DESCRIPTION	CHK.
B	31/7/2015	M.W.	MOP PERIOD EXTENDED TO 2020 (5 YEAR)							

WAMBO COAL PTY LIMITED ABN 15 000 668 057 Jerry's Plains Rd, Warkworth Via Singleton, NSW, 2330 Prepared by NWU Survey Ph: 02 65 702318	Scale: 1:25,000	Drawn: M.W.	Checked: P.J. SB	Approved: CM, MW	Sheet Size: A0
---	-----------------	-------------	------------------	------------------	----------------

Wambo Coal Mine Mining Operations Plan Plan 1A - Project Locality	Drawing No. 1336	Revision No. B
---	------------------	----------------



LEGEND

- Proposed Opened Extraction Boundary
- Existing / Approved Surface Development Area
- Proposed North West Extraction Boundary
- Basin Underground Extraction Boundary (Wambo Seam) Extraction Boundary
- Colony Hilling Boundary
- Open-cut Rehabilitation Existing
- Existing Natural Pasture
- RWMP Areas
- 1 in 100 Year Flood Level
- Water Course
- Contours (m)

ALLEGED GEOLOGICAL SITES

- Extraterritorial Site Permit 2222
- United Reservoir Site
- Additional Wambo Reservoir Site
- Sahlgren Site
- Partially Salvaged Site
- European Heritage Site

VEGETATION COMMUNITIES

- River Oak
- River Red Gum
- River Red Gum
- Coastal
- Narrow-leaved Ironbark
- Spotted Gum
- Slay Gum
- White Mahogany
- Weeping Myrtle

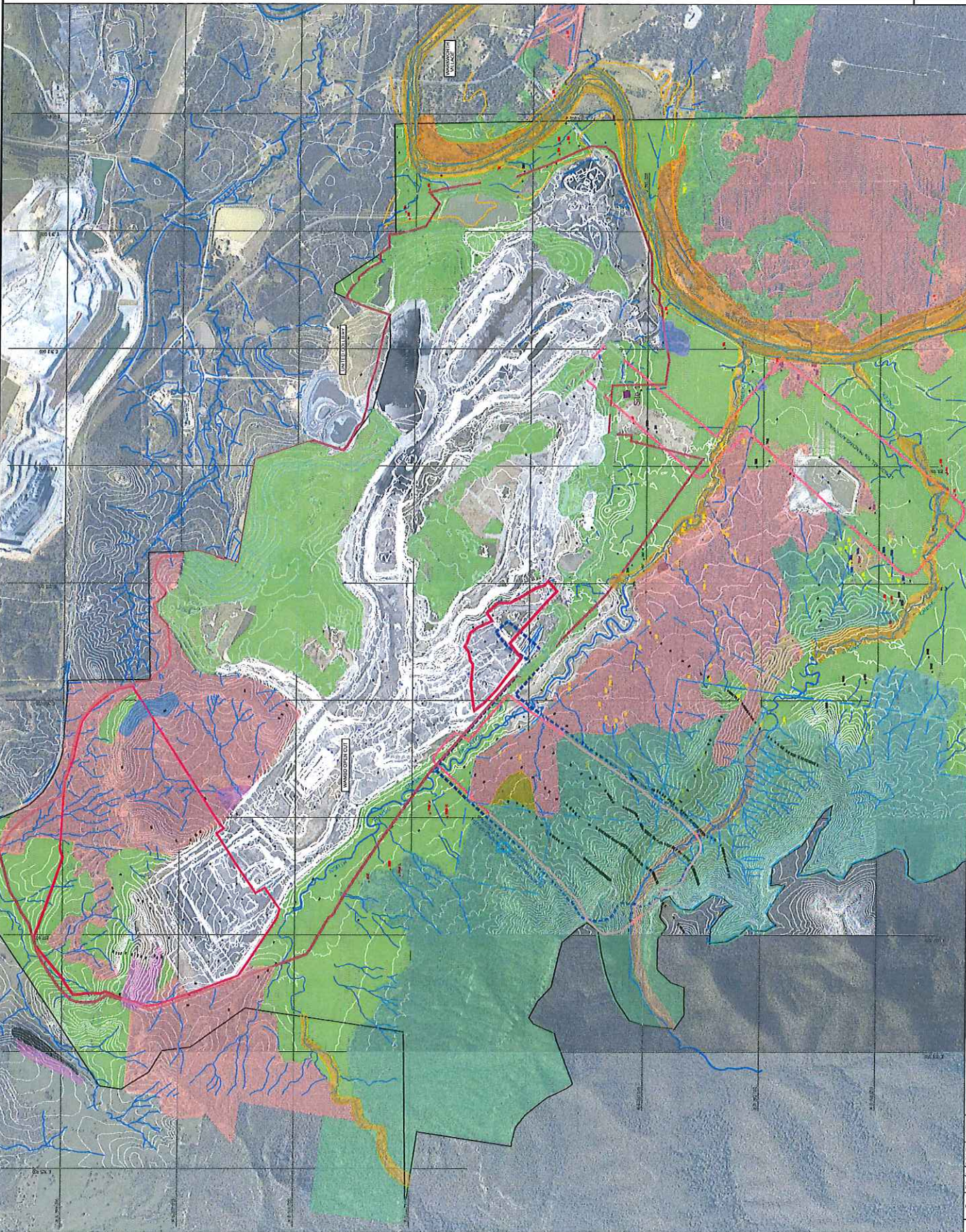

L. Gordon, Manager, Programmed Mine Closure, Colony Hill, Wambo Coal Mine, is the author of the information contained in this document. The information contained in this document is the property of Peabody Energy Australia Pty Ltd and is not to be disclosed or otherwise used without the prior written consent of Peabody Energy Australia Pty Ltd.

Registered Mining Surveyor	Drawn	Checked	Approved	Date
M.A.W.	P.J. SB	C.H. MW	C.H. MW	31/7/2015

Wambo Coal Mine
Mining Operations Plan - Plan 1B
Pre Mining Environment - Natural Environment

Scale: 1:11,000
 Date: 31/7/2015

WAMBO COAL PTY LIMITED
 ABN 12 000 068 067
 Jerry's Plains Rd, Warkworth
 Via Singleton, NSW, 2330
 Phone: 02 65 702200
 Fax: 02 65 702290
 Prepared by NWG Survey Ph. 02 65 702318



REV.	DATE	BY	DESCRIPTION	CHK.
C	13/1/2015	M.A.W.	MOP PERIOD EXTENDED TO 2020 (5 YEAR)	

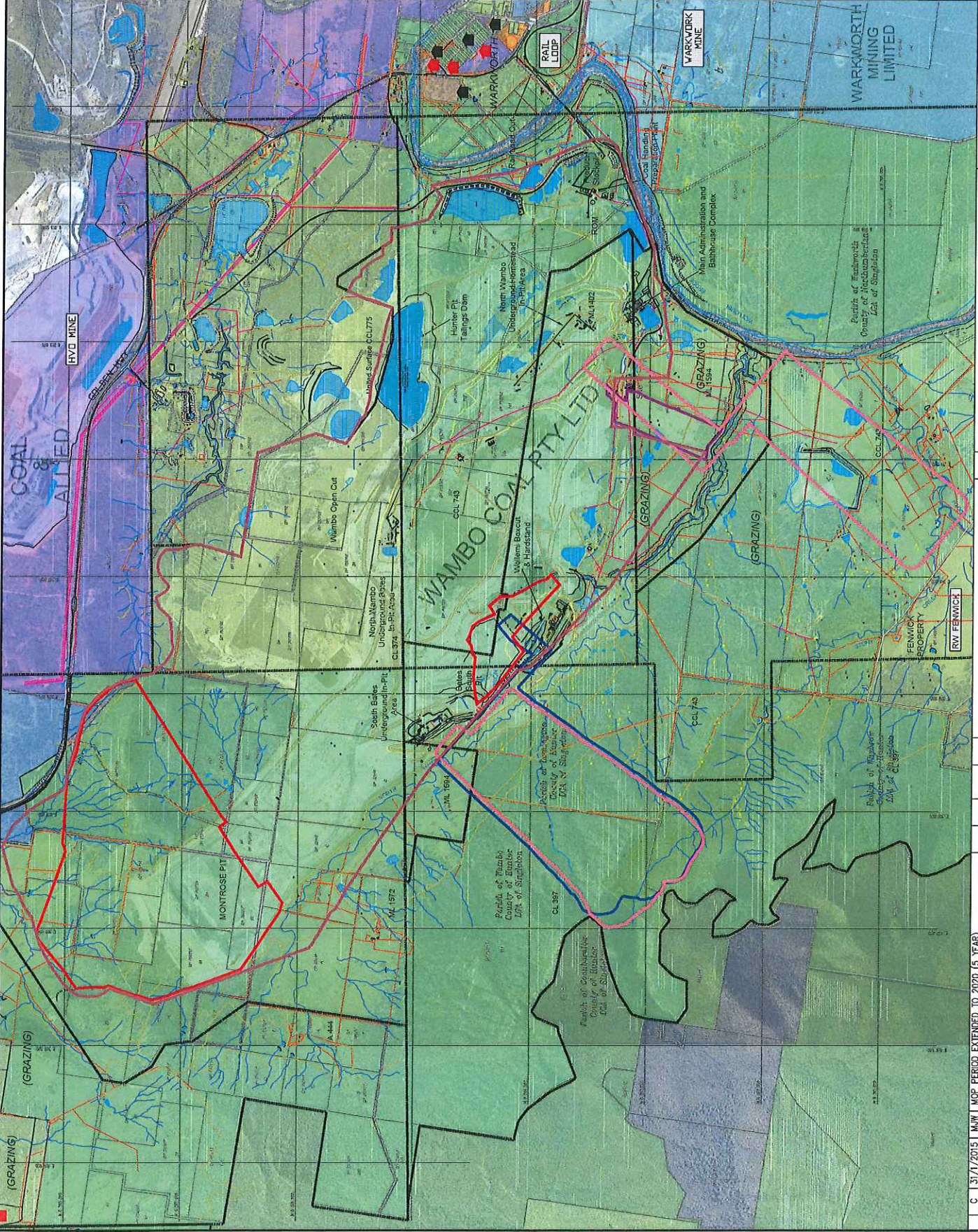

LEGEND

- Proposed Openout Extension Boundary
- Existing / Approved Surface Development Area
- Proposed North Wambo and South Wambo (Wambo Seams) Extension Boundary (Wambo Seams) Extension Boundary
- Homestead Boulders Project Boundary
- Mine Lease Boundary
- Colliery Holding Boundary
- Colliery Railway Line
- Private Reserves
- Warrior Owned Reserves
- Tailings Embankment
- Water Course
- Transmission Lines
- Fences

LAND OWNERS

- Wambo Coal Pty Ltd
- Coal & Allied Pty Ltd
- Warrior Mining Limited
- Xarua Coal Pty Ltd
- Crown Land
- State of NSW Land
- Reserve
- Private Freehold Land

ARCHAEOLOGICAL SITES

- Export Site Permit 2222
- Export Site No Permit
- Archaeological Wambo Respected Site
- Salvagued Site
- Partially Salvagued Site
- European Heritage Site

Prepared: Mining Surveyor: Date: 31/07/2015

Drawn: M.W. Checked: P.J. SB

Scale: 1:7500 Approved: CM, MW

Wambo Coal Mine
 Mining Operations Plan - Plan 1C
 Pre Mining Environment - Built Environment

Division No: 1338
 Revision No: C
 Sheet Size: A0

L. Girdler, Manager, Warburton Basin Geology, Geology Unit
 63-65, Phillip St, Perth WA 6000
 © 2015
 All rights reserved. No part of this document may be reproduced or transmitted in any form or by any means electronic or mechanical, including photocopying, recording, or by any information storage and retrieval system, without prior written permission from the author.

WAMBO COAL PTY LIMITED
 46th Fl 3000 668 087
 Jerry's Plains Rd, Warkworth
 Via Singleton, NSW, 2330
 Phone: 02 65 702200
 Fax: 02 65 702290

peabody
 Prepared by NWU Survey Ph. 02 65 702318

REV.	DATE	DESCRIPTION	CHK.

C 13/1/2015 M.W. MOP PERIOD EXTENDED TO 2020 (5 YEAR)

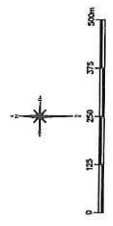

LEGEND

- Proposed Open-pit Extension Boundary
- Existing Approved Backfill Development Area
- Proposed North Wambo and South Basin Underground Extension Boundary
- Wambo South Extension Boundary
- Homestead Backfill Project Boundary
- Mine Lease Boundary
- City of Hobart Boundary
- Road Centreline
- Water Course
- Power Line
- Rail Line
- Section Line
- Contour (5m)
- RIMEP Areas

PRIMARY DOMAINS

- 1 Mine Infrastructure Areas
- 2 Water Management
- 3 Tailings Emplacement Areas
- 4 Waste Rock Emplacement Areas
- 5 Substation Area
- 6 Rehabilitation (Pre MOP)
- 7 Open Deviation
- 8 Active Mining Area (Open-pit)
- 9 Future Mining (Concept)
- 10 Coal Handling Preparation Plant

SECONDARY DOMAINS

- B Existing Native Vegetation
- C Existing Pasture
- RE Rehabilitation Mixed Pasture / Woodland
- WE Rehabilitation (Woodland Corridor)
- HR Rehabilitation (Pasture)

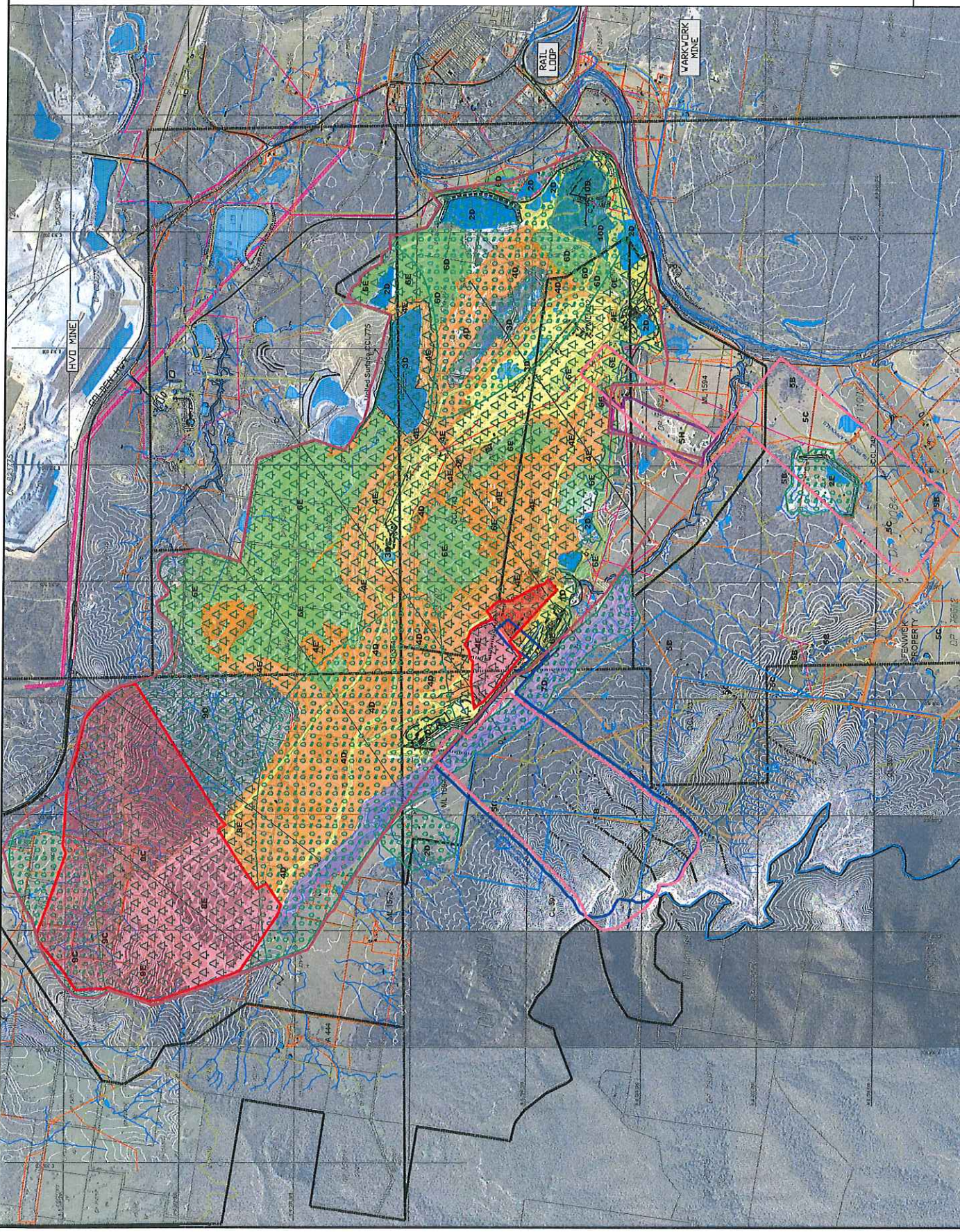

I, Geoff Moore, Registered Mining Geologist, certify that this plan and the information contained therein are true and correct to the best of my knowledge and belief, and were prepared by me or under my direct supervision and control.

Registered Mining Geologist	Date	Drawn	Checked	Approved	Sheet Size
		M/J	P.J. SB	GM, MW	A0

WAMBO COAL PTY LIMITED

4801 19 888 686 687 Phone: 02 65 702200
 Jerry's Plains Rd, Warkworth Phone: 02 65 702200
 Via Singleton, NSW, 2330 Fax: 02 65 702200
 Prepared by NWU Survey Pty: 02 65 702318



Wambo Coal Mine

Mining Operations Plan - Plan 2

Mine Domains - At Commencement of MOP

Drawing No.	1340
Revision No.	C
Sheet Size	A0

Date	31/7/2015
Scale	1:11,000

REVISIONS	REV.	DATE	BY	DESCRIPTION	CHK.	REV.	DATE	BY	DESCRIPTION	CHK.
B	31/7/2015	M/J		MOP PERIOD EXTENDED TO 2020 (5 YEAR)						

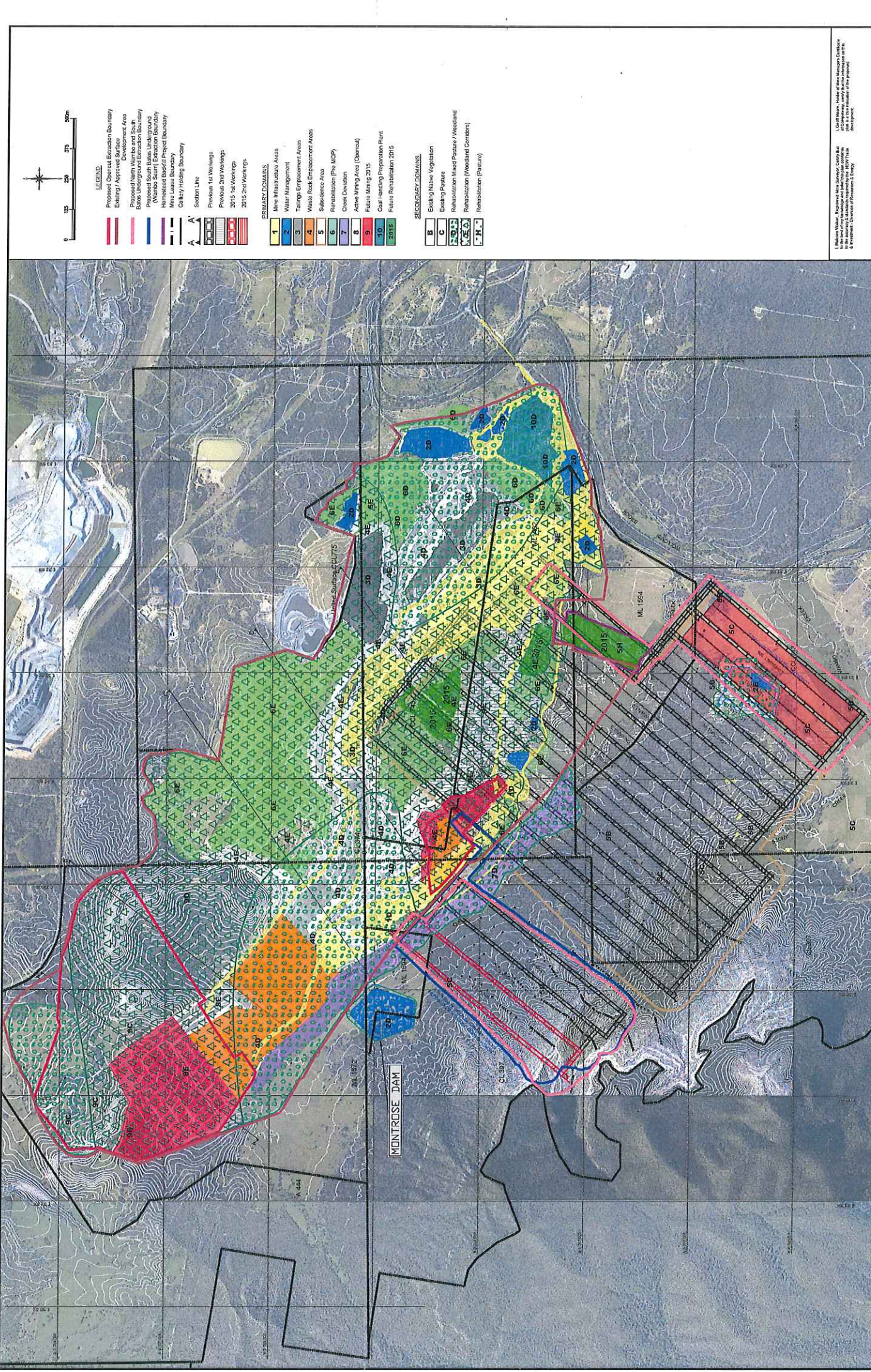

- LEGEND**
- Proposed Contour Extraction Boundary
 - Existing / Approved Surface Development Area
 - Proposed Mine Infrastructure
 - Basic Unapproved Extraction Boundary
 - Proposed South Basins Underground (Wambo Seam) Extraction Boundary
 - Homestead Basins Project Boundary
 - Mine Lease Boundary
 - Galaxy Hoisting Boundary
 - Section Line
 - Previous 1st Workings
 - Previous 2nd Workings
 - 2015 1st Workings
 - 2016 2nd Workings
- PRIMARY DOMAINS**
- 1 Mine Infrastructure Areas
 - 2 Water Management
 - 3 Tailings Empowerment Areas
 - 4 Waste Rock Empowerment Areas
 - 5 Subdivision Areas
 - 6 Rehabilitation (Pre MOP)
 - 7 Creek Dewatering
 - 8 Active Mining Area (Concept)
 - 9 Future Mining 2015
 - 10 Coal Handling Preparation Plant
 - 11 Future Rehabilitation 2015
- SECONDARY DOMAINS**
- B Existing Native Vegetation
 - C Existing Pasture
 - D Rehabilitation Mixed Pasture / Woodland
 - E Rehabilitation (Woodland / Composites)
 - F Rehabilitation (Pasture)

Engineering Drawing	Date	Drawn	Checked	Approved
Wambo Manager		M/W	P.L. SB	GM. MW
Drawing No.	Revision No.	Sheet Size		
1341	C	A0		

Wambo Coal Mine
Mining Operations Plan - Plan 3A
Mining & Rehabilitation 2015

Scale: 1:7500
 Date: 31/7/2015
 Drawn: M/W
 Checked: P.L. SB
 Approved: GM. MW

WAMBO COAL PTY LIMITED
 ABN 13 000 666 057
 Jerry's Plains Rd. Warkworth
 Via Singleton, NSW, 2330
 Phone: 02 65 702200
 Fax: 02 65 702300
 Prepared by: NWU Survey Ph: 02 65 702318

peabody

REV.	DATE	BY	DESCRIPTION	CHK.
B	31/7/2015	M/W	MOP PERIOD EXTENDED TO 2020 (5 YEAR)	

I, Geoff Moore, Holder of Mine Manager's Certificate, declare that I am a duly qualified person to prepare this plan in accordance with the provisions of the Coal Mining Act 1999 and the Coal Mining Regulations 2001.

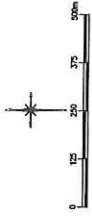

- LEGEND**
- Proposed Open-cut Extraction Boundary
 - Existing / Approved Development Area
 - Proposed North Wambo and South
 - Blaine Underground Extraction Boundary
 - Proposed South Wambo Underground
 - Proposed North Wambo Underground
 - Homestead Backfill Project Boundary
 - Mine Lease Boundary
 - Cowley Holding Boundary
 - Section Line
 - Previous 1st Workings
 - Previous 2nd Workings
 - 2016 1st Workings
 - 2016 2nd Workings
 - 2018 2nd Workings (S&U-Wambo)

- PRIMARY DOMAINS**
- 1 Mine Infrastructure Areas
 - 2 Water Management
 - 3 Tailings Embankment Areas
 - 4 Waste Rock Embankment Areas
 - 5 Subterranean Areas
 - 6 Rehabilitation (Pre MOP)
 - 7 Creek Deviation
 - 8 Active Mining Area (Open-cut)
 - 9 Future Mining 2016
 - 10 Coal Handling Proximate Point
 - 11 Future Rehabilitation 2016
- SECONDARY DOMAINS**
- B Existing Native Vegetation
 - C Existing Pasture
 - D Rehabilitation Mop Structure / Woodland
 - E Rehabilitation (Woodland Corridors)
 - F Rehabilitation (Pasture)

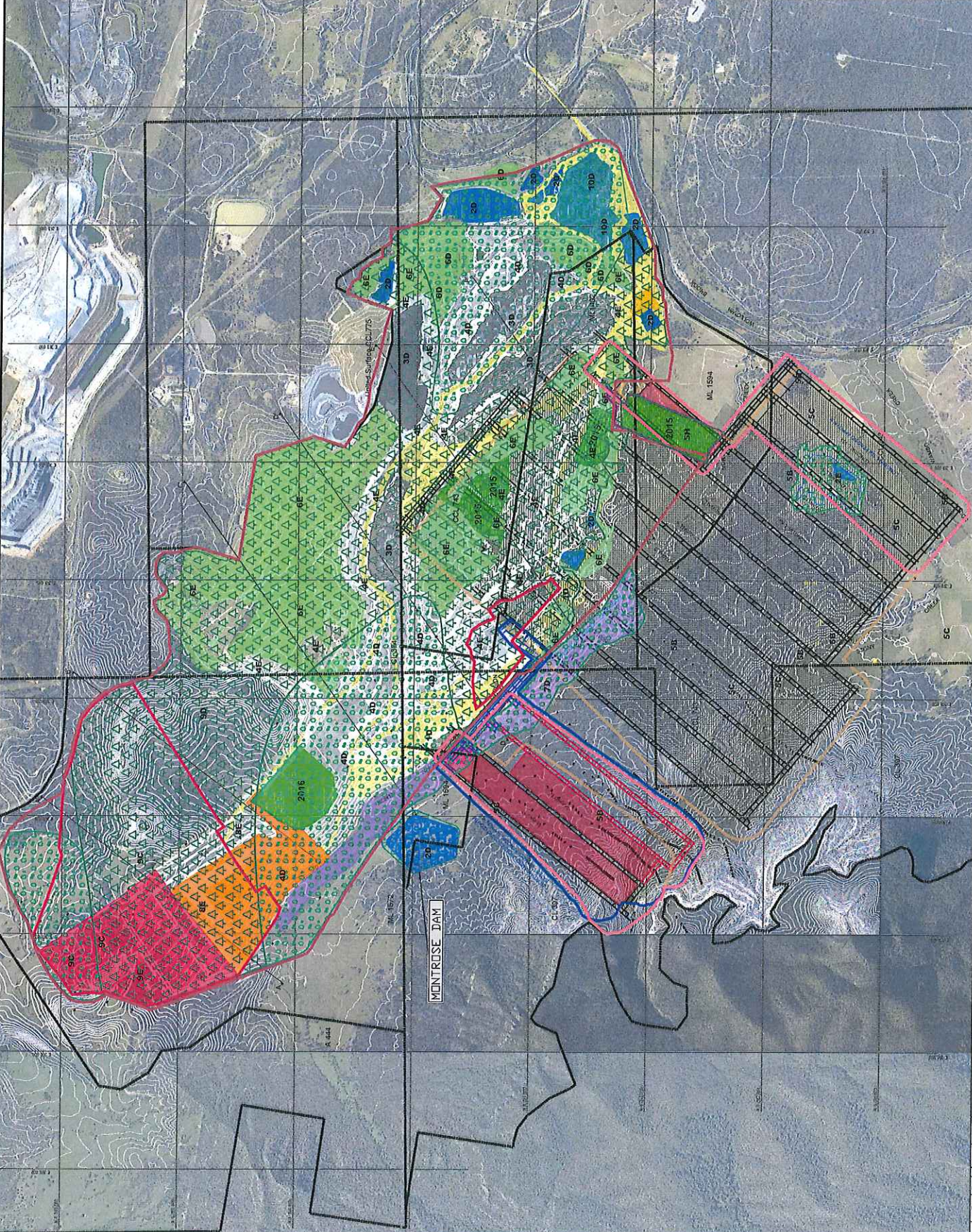

L. Giff Moore, Manager of Mine Management Services
 in the exercise of powers conferred by the Coal Seam Gas
 Act 2002, as amended, and the Coal Seam Gas Regulations
 2002, Chapter of Resources & Energy

Registered Mining Surveyor	Date	Mine Manager	Date
Wambo Coal Mine			
Mining Operations Plan - Plan 3B			
Mining & Rehabilitation 2016			
Scale:	Checked:	Approved:	Sheet Size:
1:7500	P.J. SB	G.M. MW	A0
Drawn:	M.J.W		
Date:	31/7/2015		
Drawing No.:	1342	Revision No.:	C

WAMBO COAL PTY LIMITED
 ABN 13 000 686 057
 Phone: 02 65 702300
 Fax: 02 65 702300
 Jerry's Plains Rd, Warkworth
 Via Singleton, NSW, 2330
 Prepared by NWJ Survey Ph: 02 65 702318



REV.	DATE	BY	DESCRIPTION	CHK.
B	31/7/2015	MJW	MOP PERIOD EXTENDED TO 2020 (5 YEAR)	

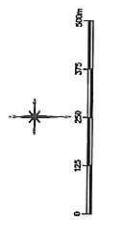

- LEGEND**
- Proposed Open-pit Extraction Boundary
 - Existing / Approved Surface
 - Proposed North Wombar and South
 - Blairie Underground Extraction Boundary
 - Proposed South Basin Underground
 - (Wombar Basin) Extraction Boundary
 - Project Boundary
 - Minis Lisa Basins Boundary
 - Colliery Hoisting Boundary
 - Section Line
 - Previous 1st Workings
 - Previous 2nd Workings
 - 2017 1st Workings (SEU/Wombar)
 - 2017 2nd Workings
 - 2017 2nd Workings (SEU/Wombar)

- PRIMARY DOMAINS**
- 1 Mine Infrastructure Areas
 - 2 Water Management
 - 3 Tailings Emplacement Areas
 - 4 Waste Rock Emplacement Areas
 - 5 Subidence Area
 - 6 Rehabilitation (Pre MOP)
 - 7 Creek Diversion
 - 8 Active Mining Area (Open-pit)
 - 9 Future Mining 2017
 - 10 Coal Handling Preparation Plant
 - 11 Future Rehabilitation 2017
- SECONDARY DOMAINS**
- B Existing Native Vegetation
 - C Existing Pasture
 - D Rehabilitation Mixed Pasture / Woodland
 - E Rehabilitation (Woodland Corridors)
 - F Rehabilitation (Pasture)

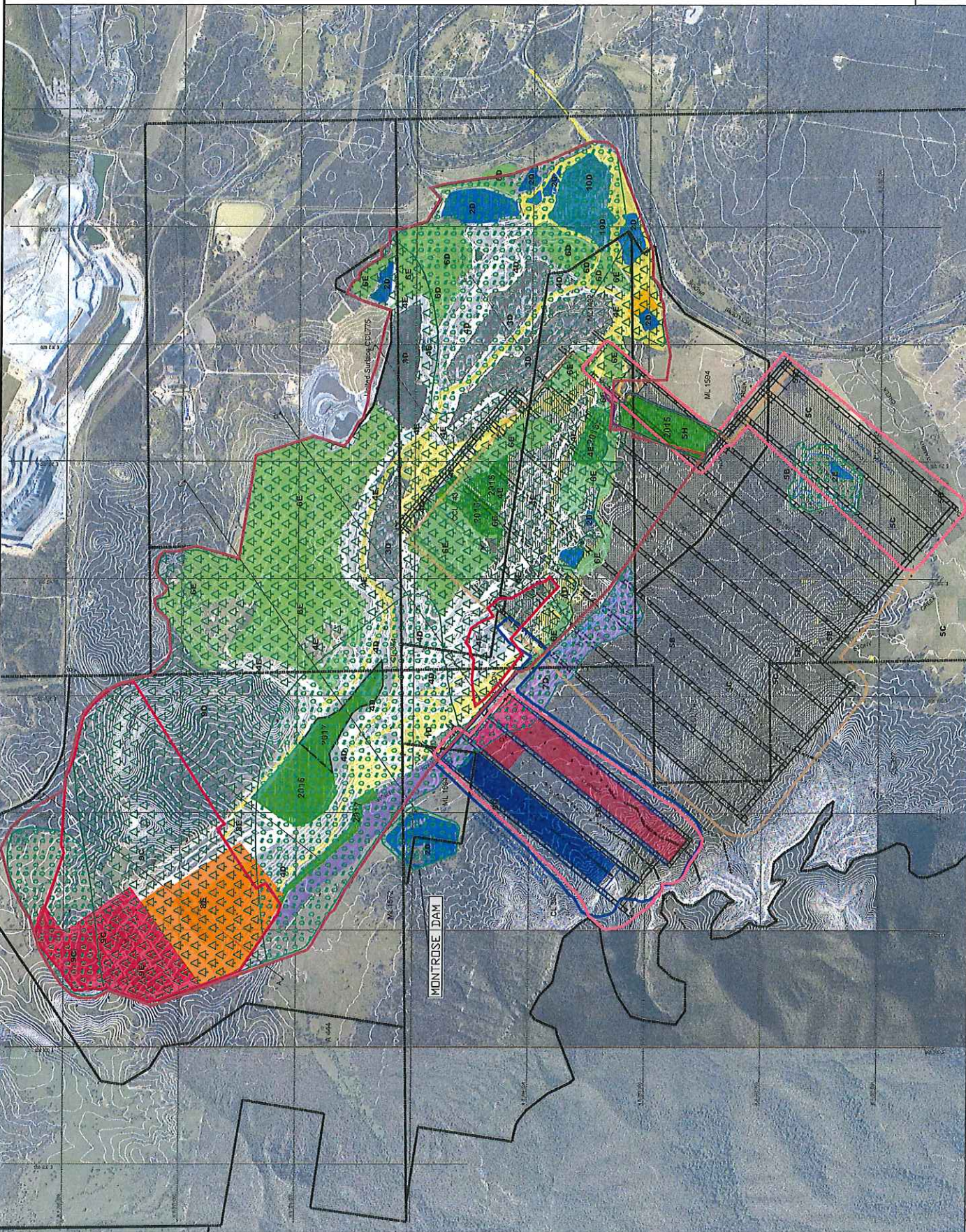

WAMBO COAL PTY LIMITED				Wambo Coal Mine	
ABN 15 000 668 067				Mining Operations Plan - Plan 3C	
Jerry's Plains Rd, Warkworth				Mining & Rehabilitation 2017	
Via Singleton, NSW, 2330				Scale: 1:7500	
Prepared by NWU Survey Ph: 02 65 702318				Checked P.J. SB	
Date 31/7/2015				Approved G.M. MW	
Drawing No. 1343				Revision No. C	
Sheet Size A0				Date	

I, Geoff Moore, Manager of Mine Management, certify that this plan is a true and correct representation of the development, operations of resources & energy development.

REV.	DATE	BY	DESCRIPTION	CHK.	REV.	DATE	BY	DESCRIPTION	CHK.
B	13/7/2015	M.W.	MOP PERIOD EXTENDED TO 2020 (5 YEAR)						

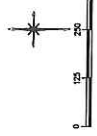

- LEGEND**
- Proposed Closure Extension Boundary
 - Existing Approved Surface Development Area
 - Proposed North Wambo and South Wambo Open-pit Mine Extension Boundary
 - Proposed South Wambo Extension Boundary (Wambo Seam) Extension Boundary
 - Hemibasal Basalt Project Boundary
 - Mine Lease Boundary
 - Colliery Holding Boundary
 - Section Line
 - Previous 1st Workings
 - Previous 2nd Workings
 - 2012 2nd Workings (SBU-Wambo)

- PRIMARY DOMAINS**
- 1 Mine Infrastructure Area
 - 2 Water Management
 - 3 Tailings Employment Areas
 - 4 Water Rock Employment Areas
 - 5 Subidence Area
 - 6 Rehabilitation (Pre-MOP)
 - 7 Creek Deviation
 - 8 Active Mining Area (Open-pit)
 - 9 Future Mining 2016
 - 10 Coal Handling Preparation Plant
 - 11 Future Rehabilitation 2018
- SECONDARY DOMAINS**
- B Existing Native Vegetation
 - C Existing Pasture
 - G Rehabilitation Mixed Pasture / Woodland
 - H Rehabilitation Woodland Condition
 - I Rehabilitation Pasture

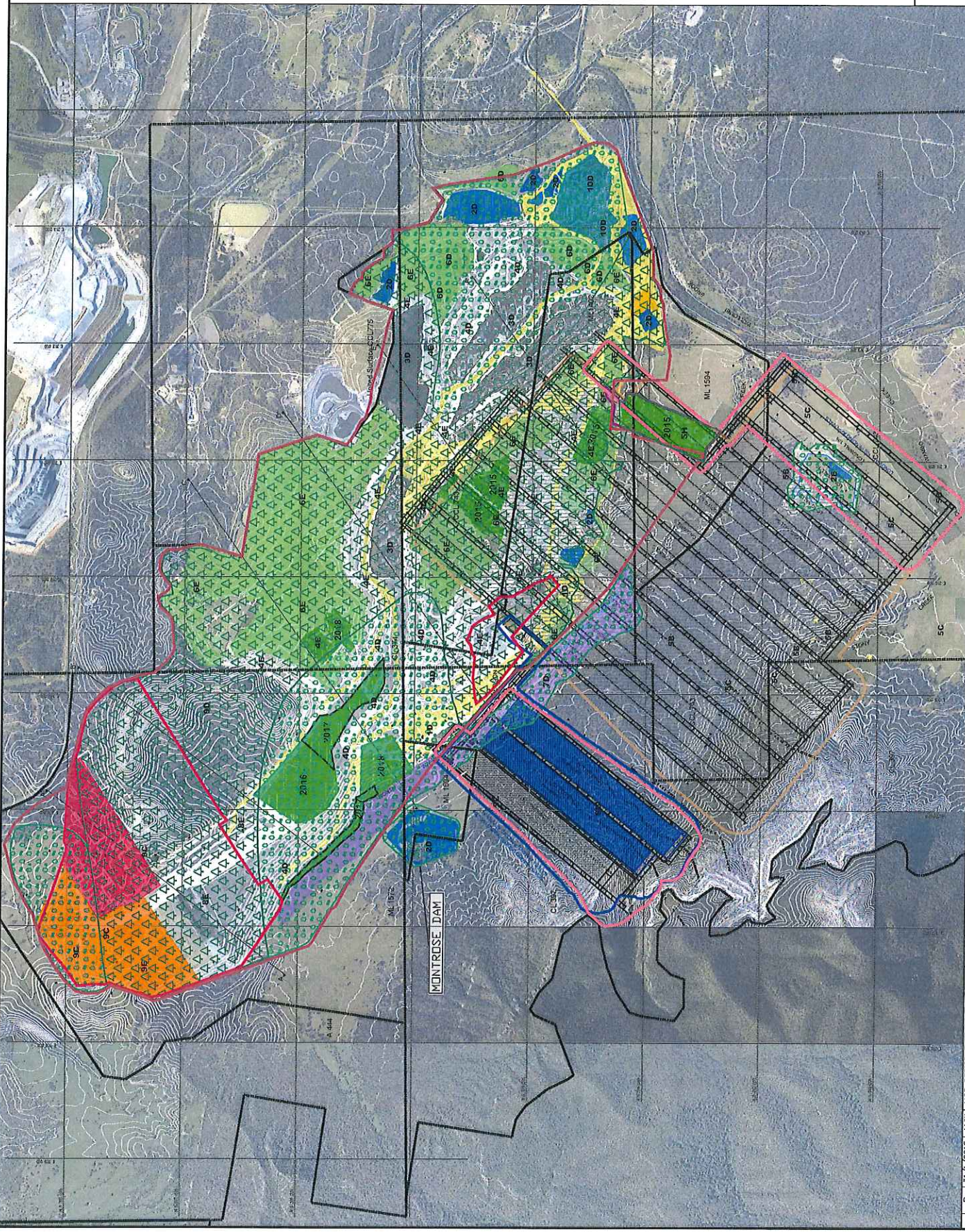

I. Coal Mine, Number of Mine Managers Certificate
 II. Mine Manager, Registrar of Mining Companies, Energy and
 Safety Commission, New South Wales
 III. Mine Manager, Registrar of Mining Companies, Energy and
 Safety Commission, New South Wales
 IV. Mine Manager, Registrar of Mining Companies, Energy and
 Safety Commission, New South Wales
 V. Mine Manager, Registrar of Mining Companies, Energy and
 Safety Commission, New South Wales

Approved Mining Surveyor	Date	Mine Manager	Date
Checked	P.J. SB	Approved	GM, MW
Scale	1:7500	Drawn	MJW
Date	31/7/2015		
Wambo Coal Mine			
Mining Operations Plan - Plan 3D			
Mining & Rehabilitation 2018			
Drawing No.	1343b	Revision No.	C
Sheet Size	AO		

WAMBO COAL PTY LIMITED
 ABN 13 000 666 067
 Jerry's Plains Rd, Warkworth
 Via Singleton, NSW, 2330
 Phone: 02 65 702300
 Fax: 02 65 702300

Prepared by NWU Survey Ph: 02 65 702318

REV.	DATE	BY	DESCRIPTION	CHK.
B	31/7/2015	MJW	MOP PERIOD EXTENDED TO 2020 (5 YEAR)	

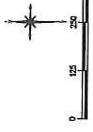

- LEGEND**
- Proposed Open-pit Extension Boundary
 - Existing / Approved Development Area
 - Proposed North Wambo and South Wambo Underground Extension Boundary
 - Proposed South Wambo Underground Extension Boundary
 - Horizontal Babbell Project Boundary
 - Mine Lease Boundary
 - Catchment Boundary
 - Section Line
 - Previous 1st Workings
 - Previous 2nd Workings
- PRIMARY DOMAINS**
- 1 Mine Infrastructure Areas
 - 2 Water Management
 - 3 Tailings Empalement Areas
 - 4 Waste Rock Empalement Areas
 - 5 Subsidence Area
 - 6 Rehabilitation (Pre MOP)
 - 7 Creek Deviation
 - 8 Active Mining Area (Open-pit)
 - 9 Future Mining 2019
 - 10 Coal Handling Preparation Plant
 - 2019 Future Rehabilitation 2019
- SECONDARY DOMAINS**
- B Existing Native Vegetation
 - C Existing Pasture
 - 10.10.1 Rehabilitation Mixed Pasture / Woodland
 - 10.10.2 Rehabilitation (Woodland Common)
 - 10.10.3 Rehabilitation (Pasture)

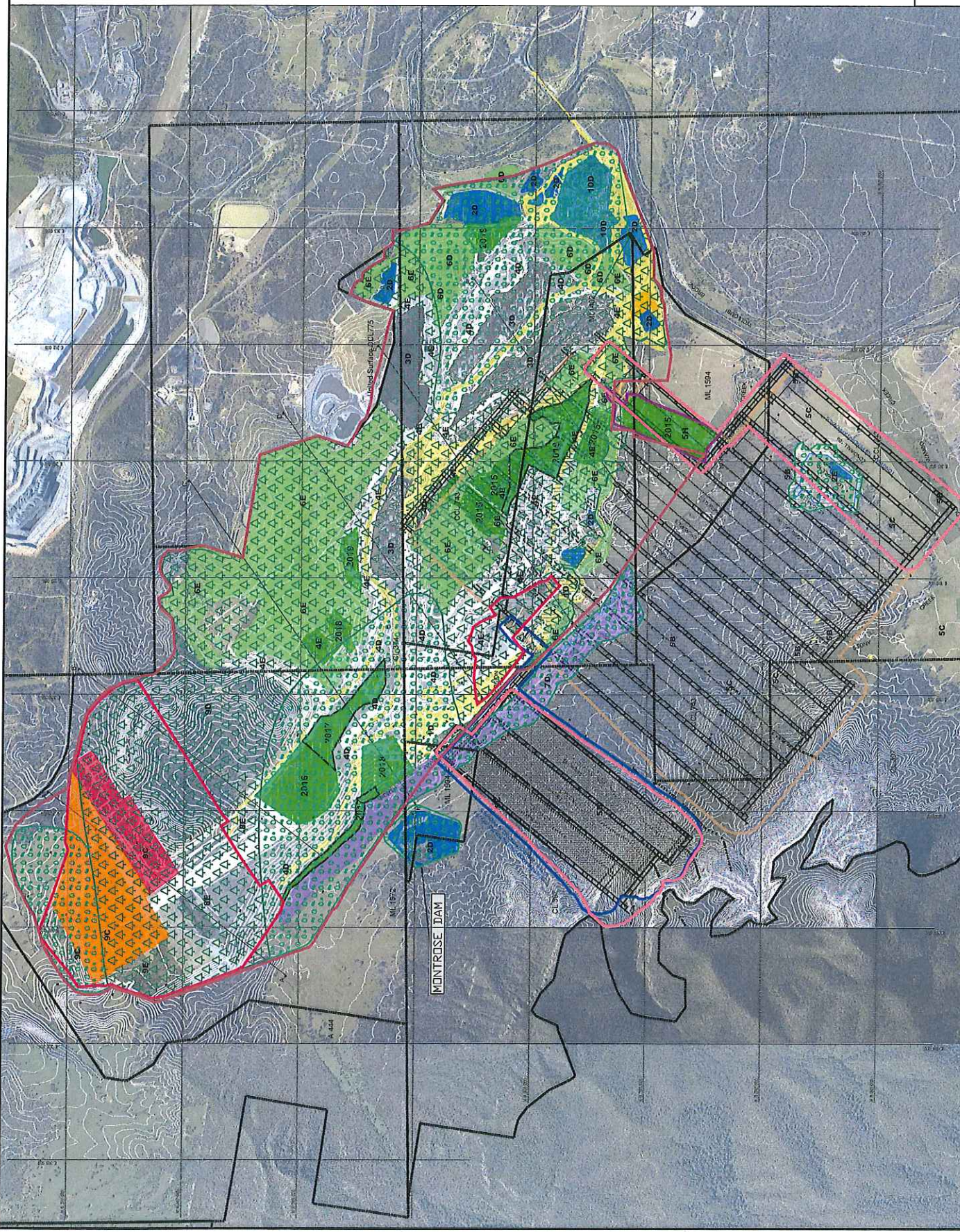

WAMBO COAL PTY LIMITED		Date: 31/7/2015		Scale: 1:7500		Checked: P.J. SB		Approved: G.M. MW	
Jerrys Plains Rd, Warkworth		Phone: 02 65 702200		Fax: 02 65 702290		Drawn: M.J.W		Checked: P.J. SB	
Via Singleton, NSW, 2330		Prepared by NWU Survey		Ph: 02 65 702318		Drawn: M.J.W		Checked: P.J. SB	
Via Singleton, NSW, 2330		Prepared by NWU Survey		Ph: 02 65 702318		Drawn: M.J.W		Checked: P.J. SB	
Via Singleton, NSW, 2330		Prepared by NWU Survey		Ph: 02 65 702318		Drawn: M.J.W		Checked: P.J. SB	
Via Singleton, NSW, 2330		Prepared by NWU Survey		Ph: 02 65 702318		Drawn: M.J.W		Checked: P.J. SB	

REV.	DATE	BY	DESCRIPTION	CHK.
B	31/7/2015	M.J.W	MOP PERIOD EXTENDED TO 2020 (5 YEAR)	

REV.	DATE	BY	DESCRIPTION	CHK.

Drawing No:
1343c

Revision No:
C

Sheet Size
A0

Approved
G.M. MW

Checked
P.J. SB

Drawn
M.J.W

Date
31/7/2015

Scale
1:7500

Prepared by
NWU Survey

Ph: 02 65 702318

Via Singleton, NSW, 2330

Prepared by NWU Survey

Ph: 02 65 702318

Via Singleton, NSW, 2330

Prepared by NWU Survey

Ph: 02 65 702318

Via Singleton, NSW, 2330

Prepared by NWU Survey

Ph: 02 65 702318

Via Singleton, NSW, 2330

Prepared by NWU Survey

Ph: 02 65 702318

Wambo Coal Mine

Mining Operations Plan - Plan 3E

Mining & Rehabilitation 2019

1. Giffiths Mine, Hunter of Black Managers Certificate
2. Giffiths Mine, Hunter of Black Managers Certificate
3. Giffiths Mine, Hunter of Black Managers Certificate
4. Giffiths Mine, Hunter of Black Managers Certificate
5. Giffiths Mine, Hunter of Black Managers Certificate
6. Giffiths Mine, Hunter of Black Managers Certificate
7. Giffiths Mine, Hunter of Black Managers Certificate
8. Giffiths Mine, Hunter of Black Managers Certificate
9. Giffiths Mine, Hunter of Black Managers Certificate
10. Giffiths Mine, Hunter of Black Managers Certificate

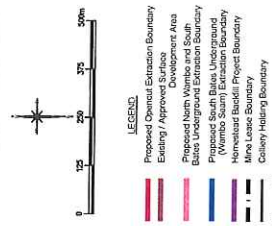

- LEGEND**
- Proposed Open-pit Extension Boundary
 - Existing / Approved Surface Development Area
 - Proposed South Basin Underground (Wambo South) Extension Boundary
 - Proposed South Basin Underground (Wambo South) Extension Boundary
 - Headwater Basin Project Boundary
 - Site Access Boundary
 - Slurry Piling Boundary
 - Section Line
 - Proposed 1st Workings
 - Proposed 2nd Workings

- PRIMARY DOMAINS**
- 1 Mine Infrastructure Areas
 - 2 Water Management
 - 3 Tailings Emplacement Areas
 - 4 Waste Rock Emplacement Areas
 - 5 Subsidious Areas
 - 6 Rehabilitation (Pre-MCP)
 - 7 Open-Cut Disposal
 - 8 Active Mining Area (Operational)
 - 9 Future Mining 2020
 - 10 Coal Handling Preparation Plant
 - 11 Future Rehabilitation 2020

- SECONDARY DOMAINS**
- B Existing Native Vegetation
 - C Existing Pasture
 - D Rehabilitation (Woodland Corridor)
 - E Rehabilitation (Pasture)

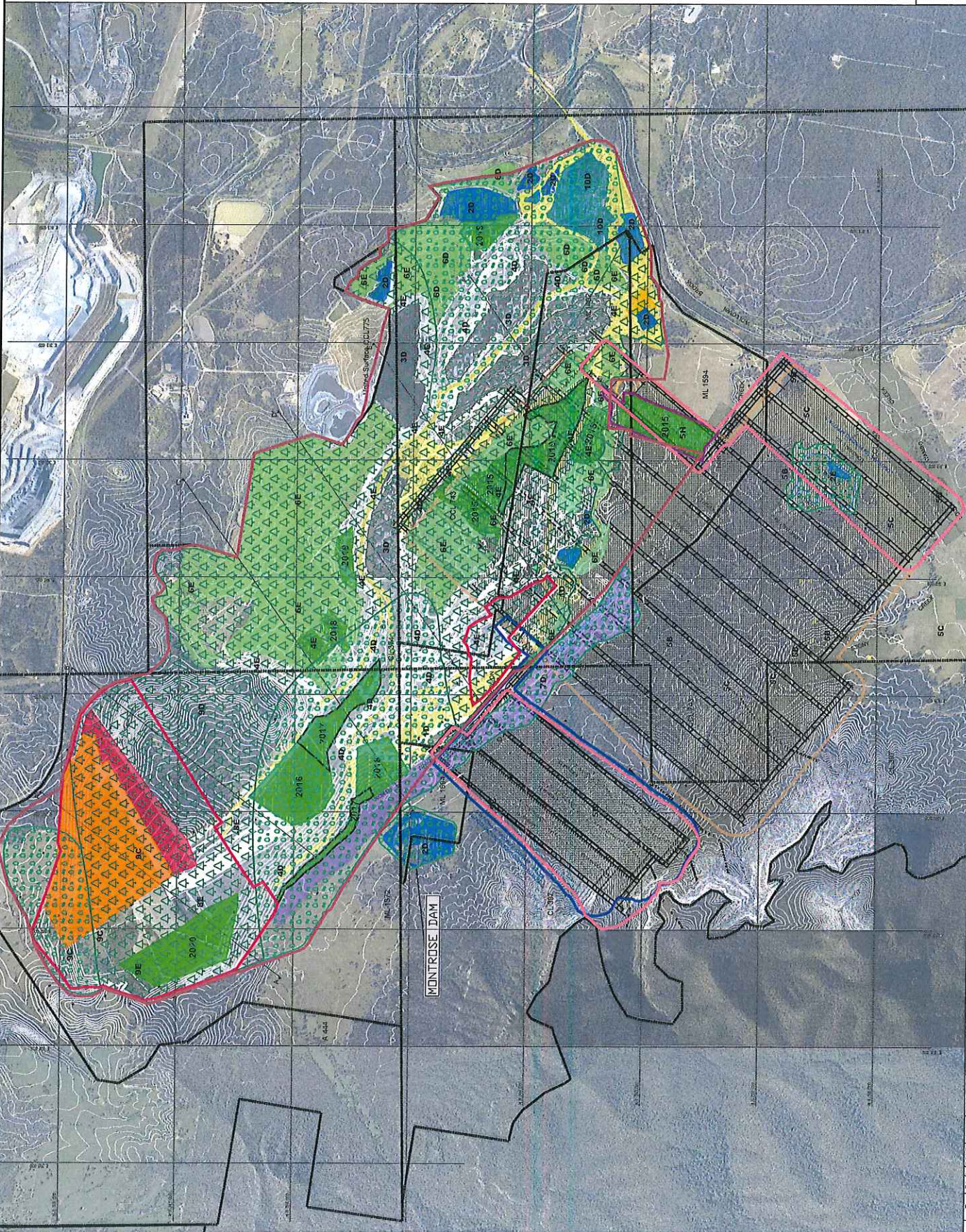

1. Mining Values: Fragmented Native Scrub, Country and Wetland Values, and Cultural Values. 2. Compliance with the requirements of the Environmental Protection Act 1986 and the Environmental Planning and Assessment Act 1979. 3. A number of features of historical & cultural significance.

Wambo Coal Mine		Drawing No. 1343d	
Mining Operations Plan - Plan 3F		Revision No. C	
Mining & Rehabilitation 2020		Sheet Size AD	
Date	31/1/2015	Checked	P.J. SB
Scale	1:7500	Approved	CM, MW
Drawn	M.W.	Prepared	M.W.

WAMBO COAL PTY LIMITED
 ABN 15 000 888 087
 Jerry's Plains Rd, Warkworth
 Via Singleton, NSW, 2330
 Phone: 02 65 702200
 Fax: 02 65 702290
 Prepared by NWU Survey Pty. 02 65 702318



REV.	DATE	BY	DESCRIPTION	CHK.
B	31/1/2015	M.W.	MOP PERIOD EXTENDED TO 2020 (5 YEAR)	CHK.

NO.	REVISION	DATE	BY	CHK.	DESCRIPTION
1					Issue for public comment
2					Issue for public comment
3					Issue for public comment
4					Issue for public comment
5					Issue for public comment
6					Issue for public comment
7					Issue for public comment
8					Issue for public comment
9					Issue for public comment
10					Issue for public comment
11					Issue for public comment
12					Issue for public comment
13					Issue for public comment
14					Issue for public comment
15					Issue for public comment
16					Issue for public comment
17					Issue for public comment
18					Issue for public comment
19					Issue for public comment
20					Issue for public comment
21					Issue for public comment
22					Issue for public comment
23					Issue for public comment
24					Issue for public comment
25					Issue for public comment
26					Issue for public comment
27					Issue for public comment
28					Issue for public comment
29					Issue for public comment
30					Issue for public comment
31					Issue for public comment
32					Issue for public comment
33					Issue for public comment
34					Issue for public comment
35					Issue for public comment
36					Issue for public comment
37					Issue for public comment
38					Issue for public comment
39					Issue for public comment
40					Issue for public comment
41					Issue for public comment
42					Issue for public comment
43					Issue for public comment
44					Issue for public comment
45					Issue for public comment
46					Issue for public comment
47					Issue for public comment
48					Issue for public comment
49					Issue for public comment
50					Issue for public comment
51					Issue for public comment
52					Issue for public comment
53					Issue for public comment
54					Issue for public comment
55					Issue for public comment
56					Issue for public comment
57					Issue for public comment
58					Issue for public comment
59					Issue for public comment
60					Issue for public comment
61					Issue for public comment
62					Issue for public comment
63					Issue for public comment
64					Issue for public comment
65					Issue for public comment
66					Issue for public comment
67					Issue for public comment
68					Issue for public comment
69					Issue for public comment
70					Issue for public comment
71					Issue for public comment
72					Issue for public comment
73					Issue for public comment
74					Issue for public comment
75					Issue for public comment
76					Issue for public comment
77					Issue for public comment
78					Issue for public comment
79					Issue for public comment
80					Issue for public comment
81					Issue for public comment
82					Issue for public comment
83					Issue for public comment
84					Issue for public comment
85					Issue for public comment
86					Issue for public comment
87					Issue for public comment
88					Issue for public comment
89					Issue for public comment
90					Issue for public comment
91					Issue for public comment
92					Issue for public comment
93					Issue for public comment
94					Issue for public comment
95					Issue for public comment
96					Issue for public comment
97					Issue for public comment
98					Issue for public comment
99					Issue for public comment
100					Issue for public comment

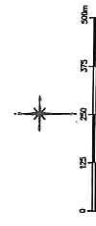

- LEGEND**
- Proposed Opened Extraction Boundary
 - Existing / Proposed Development Area
 - Proposed North Wambo and South Wambo Underground Extraction Boundary
 - Proposed South Wambo Underground Extraction Boundary
 - Homestead Baseline Project Boundary
 - Mine Lease Boundary
 - Water Holding Boundary
 - Water Course
 - Fences
 - Section Line
 - European Heritage Site
- SECONDARY DOMAINS**
- Existing Native Vegetation
 - Existing Pasture
 - Rehabilitation Mixed Pasture / Woodland
 - Rehabilitation (Woodland Corridors)
 - Rehabilitation (Pasture)
- VEGETATION COMMUNITIES**
- River Oak
 - River Red Gum
 - Forest Red Gum
 - Narrow-leaved Ironbark
 - Spotted Gum
 - Silly Gum
 - Grey Gum
 - Woollybutt
 - Woollybutt

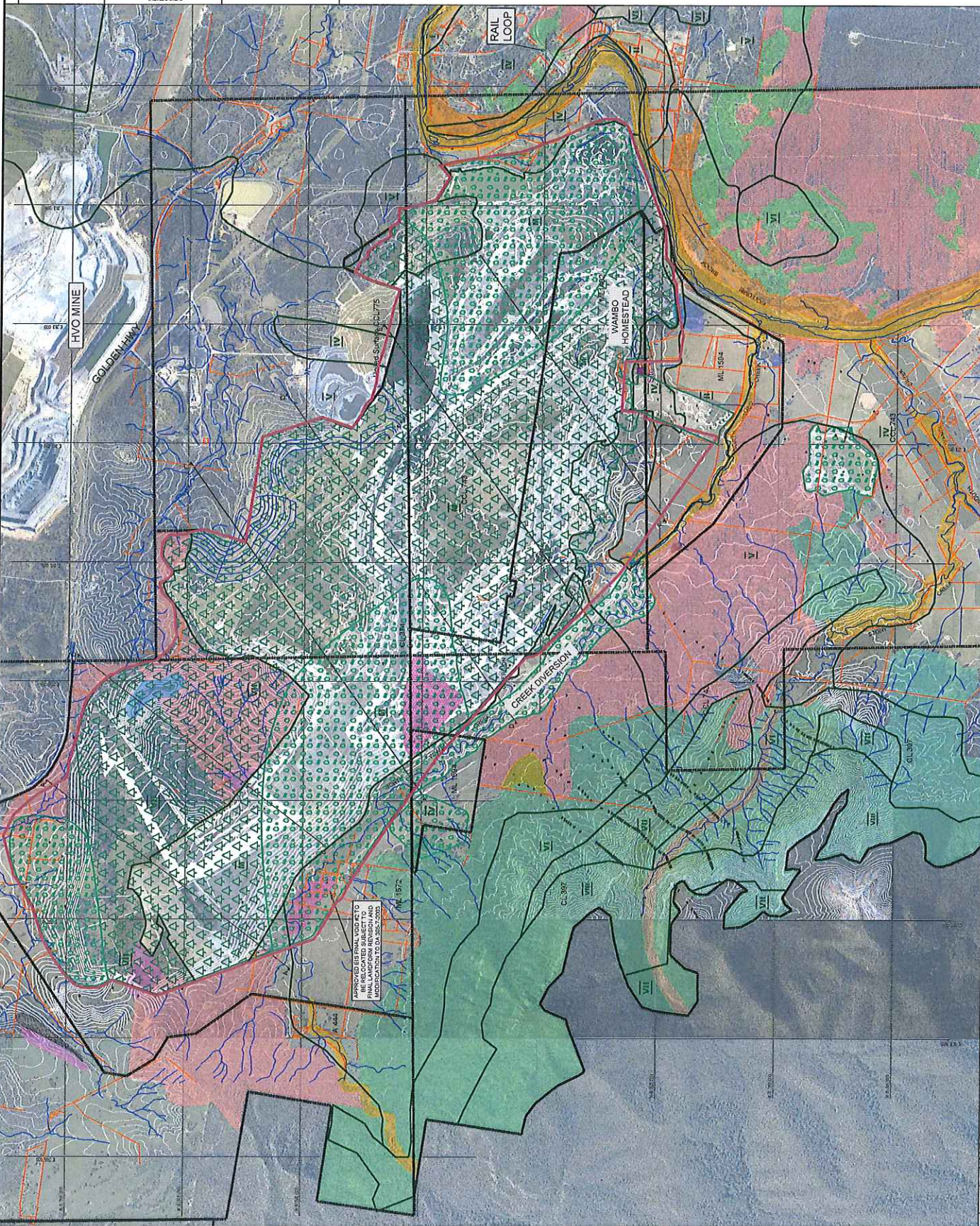

WAMBO COAL PTY LIMITED
 78th 15 000 668 057
 Jerry's Plains Rd, Warkworth
 Via Singleton, NSW, 2330
 Phone: 02 65 702300
 Fax: 02 65 702390
 Prepared by NWU Survey Pty. 02 65 702318

Wambo Coal Mine
Mining Operations Plan - Plan 4
Final Rehabilitation and Post Mining Land Use

Date: 31/7/2015
 Scale: 1:7500
 Drawn: M.W.
 Checked: P.L. SB
 Approved: CM, MW
 Sheet Size: A0

REVISIONS	REV.	DATE	BY	CHK.	REV.	DATE	BY	CHK.	DESCRIPTION

31/7/2015 M.W. MOP PERIOD EXTENDED TO 2020 (5 YEAR)

U:\Coal Mine\Wambo Coal Mine\Wambo Coal Mine\Operations Plan\Wambo Coal Mine\Operations Plan - Plan 4\Rehabilitation and Post Mining Land Use\Rehabilitation and Post Mining Land Use - Final\Rehabilitation and Post Mining Land Use - Final.dwg
 1: Medium Water, Reference Area - Swampy, Cattail
 2: Low Water, Reference Area - Swampy, Cattail
 3: High Water, Reference Area - Swampy, Cattail
 4: Medium Water, Reference Area - Swampy, Cattail
 5: Low Water, Reference Area - Swampy, Cattail
 6: High Water, Reference Area - Swampy, Cattail
 7: Medium Water, Reference Area - Swampy, Cattail
 8: Low Water, Reference Area - Swampy, Cattail
 9: High Water, Reference Area - Swampy, Cattail
 10: Medium Water, Reference Area - Swampy, Cattail
 11: Low Water, Reference Area - Swampy, Cattail
 12: High Water, Reference Area - Swampy, Cattail
 13: Medium Water, Reference Area - Swampy, Cattail
 14: Low Water, Reference Area - Swampy, Cattail
 15: High Water, Reference Area - Swampy, Cattail
 16: Medium Water, Reference Area - Swampy, Cattail
 17: Low Water, Reference Area - Swampy, Cattail
 18: High Water, Reference Area - Swampy, Cattail
 19: Medium Water, Reference Area - Swampy, Cattail
 20: Low Water, Reference Area - Swampy, Cattail
 21: High Water, Reference Area - Swampy, Cattail
 22: Medium Water, Reference Area - Swampy, Cattail
 23: Low Water, Reference Area - Swampy, Cattail
 24: High Water, Reference Area - Swampy, Cattail
 25: Medium Water, Reference Area - Swampy, Cattail
 26: Low Water, Reference Area - Swampy, Cattail
 27: High Water, Reference Area - Swampy, Cattail
 28: Medium Water, Reference Area - Swampy, Cattail
 29: Low Water, Reference Area - Swampy, Cattail
 30: High Water, Reference Area - Swampy, Cattail
 31: Medium Water, Reference Area - Swampy, Cattail
 32: Low Water, Reference Area - Swampy, Cattail
 33: High Water, Reference Area - Swampy, Cattail
 34: Medium Water, Reference Area - Swampy, Cattail
 35: Low Water, Reference Area - Swampy, Cattail
 36: High Water, Reference Area - Swampy, Cattail
 37: Medium Water, Reference Area - Swampy, Cattail
 38: Low Water, Reference Area - Swampy, Cattail
 39: High Water, Reference Area - Swampy, Cattail
 40: Medium Water, Reference Area - Swampy, Cattail
 41: Low Water, Reference Area - Swampy, Cattail
 42: High Water, Reference Area - Swampy, Cattail
 43: Medium Water, Reference Area - Swampy, Cattail
 44: Low Water, Reference Area - Swampy, Cattail
 45: High Water, Reference Area - Swampy, Cattail
 46: Medium Water, Reference Area - Swampy, Cattail
 47: Low Water, Reference Area - Swampy, Cattail
 48: High Water, Reference Area - Swampy, Cattail
 49: Medium Water, Reference Area - Swampy, Cattail
 50: Low Water, Reference Area - Swampy, Cattail
 51: High Water, Reference Area - Swampy, Cattail
 52: Medium Water, Reference Area - Swampy, Cattail
 53: Low Water, Reference Area - Swampy, Cattail
 54: High Water, Reference Area - Swampy, Cattail
 55: Medium Water, Reference Area - Swampy, Cattail
 56: Low Water, Reference Area - Swampy, Cattail
 57: High Water, Reference Area - Swampy, Cattail
 58: Medium Water, Reference Area - Swampy, Cattail
 59: Low Water, Reference Area - Swampy, Cattail
 60: High Water, Reference Area - Swampy, Cattail
 61: Medium Water, Reference Area - Swampy, Cattail
 62: Low Water, Reference Area - Swampy, Cattail
 63: High Water, Reference Area - Swampy, Cattail
 64: Medium Water, Reference Area - Swampy, Cattail
 65: Low Water, Reference Area - Swampy, Cattail
 66: High Water, Reference Area - Swampy, Cattail
 67: Medium Water, Reference Area - Swampy, Cattail
 68: Low Water, Reference Area - Swampy, Cattail
 69: High Water, Reference Area - Swampy, Cattail
 70: Medium Water, Reference Area - Swampy, Cattail
 71: Low Water, Reference Area - Swampy, Cattail
 72: High Water, Reference Area - Swampy, Cattail
 73: Medium Water, Reference Area - Swampy, Cattail
 74: Low Water, Reference Area - Swampy, Cattail
 75: High Water, Reference Area - Swampy, Cattail
 76: Medium Water, Reference Area - Swampy, Cattail
 77: Low Water, Reference Area - Swampy, Cattail
 78: High Water, Reference Area - Swampy, Cattail
 79: Medium Water, Reference Area - Swampy, Cattail
 80: Low Water, Reference Area - Swampy, Cattail
 81: High Water, Reference Area - Swampy, Cattail
 82: Medium Water, Reference Area - Swampy, Cattail
 83: Low Water, Reference Area - Swampy, Cattail
 84: High Water, Reference Area - Swampy, Cattail
 85: Medium Water, Reference Area - Swampy, Cattail
 86: Low Water, Reference Area - Swampy, Cattail
 87: High Water, Reference Area - Swampy, Cattail
 88: Medium Water, Reference Area - Swampy, Cattail
 89: Low Water, Reference Area - Swampy, Cattail
 90: High Water, Reference Area - Swampy, Cattail
 91: Medium Water, Reference Area - Swampy, Cattail
 92: Low Water, Reference Area - Swampy, Cattail
 93: High Water, Reference Area - Swampy, Cattail
 94: Medium Water, Reference Area - Swampy, Cattail
 95: Low Water, Reference Area - Swampy, Cattail
 96: High Water, Reference Area - Swampy, Cattail
 97: Medium Water, Reference Area - Swampy, Cattail
 98: Low Water, Reference Area - Swampy, Cattail
 99: High Water, Reference Area - Swampy, Cattail
 100: Medium Water, Reference Area - Swampy, Cattail

APPENDIX 2

DA305-7-2003

Wambo Mine Section 80 EP&A 1979 Development Consent

Refer to NSW Department of Planning and Environment website
for latest version:

<http://majorprojects.planning.nsw.gov.au/page/>

APPENDIX 3

Correspondence

Available on request

APPENDIX 4

Figures

Available on request

APPENDIX 5

(CD) Environmental Management Plans & Asset Register

Available on request

APPENDIX 6

Surface Disturbance Permit

Available on request

APPENDIX 7

Available on request