



SECTION 1

METROPOLITAN COAL PROJECT ENVIRONMENTAL ASSESSMENT

TABLE OF CONTENTS

<u>Section</u>	<u>Page</u>	LIST OF TABLES
1 INTRODUCTION	1-1	Table 1-1 Project Snapshot
1.1 PROJECT OVERVIEW	1-1	Table 1-2 Director-General's Environmental Assessment Requirements – Reference Summary
1.1.1 Purpose of this Report	1-1	
1.1.2 Background	1-1	
1.1.3 Project Summary	1-1	
1.1.4 Site Location and Tenure	1-5	
1.1.5 Project Snapshot	1-8	
1.1.6 Proponent	1-8	
1.2 ENVIRONMENTAL ASSESSMENT REQUIREMENTS	1-8	
1.3 DOCUMENT STRUCTURE	1-8	
1.4 PROJECT CONSULTANTS	1-11	
		LIST OF FIGURES
		Figure 1-1 Regional Location
		Figure 1-2 Aerial Photograph of the Project Area and Surrounds
		Figure 1-3 Aerial Photograph of the Metropolitan Colliery Major Surface Facilities Area
		Figure 1-4a Relevant Land Ownership Plan
		Figure 1-4b Relevant Land Ownership List
		LIST OF ATTACHMENTS
		Attachment 1 Director-General's Environmental Assessment Requirements
		Attachment 2 Project Application Area
		Attachment 3 Peer Review Letters

1 INTRODUCTION

This document is an Environmental Assessment (EA) for the Metropolitan Coal Project (the Project). The Project comprises continuation, upgrade and extension of underground coal mining operations and surface facilities at the existing Metropolitan Colliery.

The Metropolitan Colliery is located approximately 30 kilometres (km) north of Wollongong in New South Wales (NSW) (Figure 1-1) and the existing Metropolitan Colliery Major Surface Facilities Area is located in the town of Helensburgh (Figure 1-2).

The Metropolitan Colliery is owned and operated by Helensburgh Coal Pty Ltd (HCPL), a wholly owned subsidiary of Peabody Pacific Pty Limited (Peabody Pacific). Peabody Pacific is the Australasian subsidiary of Peabody Energy, the world's largest private sector coal company.

1.1 PROJECT OVERVIEW

1.1.1 Purpose of this Report

This EA has been prepared to accompany a Project Application made for the Project, in accordance with Part 3A of the *Environmental Planning and Assessment Act, 1979* (the EP&A Act).

The Project was determined to be a "Major Project" to which Part 3A of the EP&A Act applies in accordance with the *State Environmental Planning Policy (Major Projects) 2005* (Major Projects SEPP) on 8 October 2007 by the Director-General of the NSW Department of Planning (DoP), as delegate of the NSW Minister for Planning.

This EA considers the potential environmental impacts of the Project in accordance with the Director-General's Environmental Assessment Requirements (EARs) issued by the DoP on 30 July 2008 (Attachment 1). The EARs were issued in accordance with the requirements of Part 3A of the EP&A Act and Part 1A of the *Environmental Planning and Assessment Regulation, 2000* (EP&A Regulation). Further detail on the EARs is provided in Section 1.2.

1.1.2 Background

The Metropolitan Colliery is one of the earliest established and longest running coal mining operations in Australia, with history dating back to the 1880s.

Completed Underground Mining Areas are shown on Figure 1-2. Longwall mining of the Bulli Seam (the upper seam of the Illawarra Coal Measures in the NSW Southern Coalfield) commenced in 1995. HCPL is currently mining Longwalls 14 to 19A (Figure 1-2).

The underground mining operations are supported by the Metropolitan Colliery's surface facilities. The existing Metropolitan Colliery Major Surface Facilities Area is situated off Parkes Street in Helensburgh (Figure 1-3). The surface facilities include administration buildings, workshop, bath house and ablution facilities, haul roads, access road, fuel and consumables storage facilities, hardstand areas, a Coal Handling and Preparation Plant (CHPP), stockpiles (including run-of-mine [ROM] coal, product coal and coal reject stockpiles) and associated coal handling infrastructure (e.g. conveyors, transfer points and buffer bins). Existing water management infrastructure includes dams, sediment ponds, water diversions and a water treatment plant. Other existing surface facilities include ventilation facilities (Ventilation Shaft No. 3 – Figure 1-2) and supporting electrical yard.

Coal extracted from the underground mining operations is transferred by conveyor to the ROM coal stockpile at the existing Metropolitan Colliery Major Surface Facilities Area. ROM coal is reclaimed, crushed, screened and washed at the CHPP. The Metropolitan Colliery currently produces up to approximately 1.5 million tonnes per annum (Mtpa) of hard coking and semi-hard coking product coal. The majority of product coal is transported by train to the Port Kembla Coal Terminal to domestic and overseas customers (Figure 1-1). A small proportion of the product coal is also transported by truck to the Corrimal and Coalcliff Coke Works for domestic use (Figure 1-1).

CHPP coal reject material is transported by truck to the Glenlee Washery which is owned and operated by SADA Services Pty Limited (SADA) (Figure 1-1).

1.1.3 Project Summary

The Project would involve the continuation of underground mining operations at the Metropolitan Colliery. The Project would extend the underground mining area to the north of the Completed Underground Mining Area and the Current Underground Mining Area (into the Project Underground Mining Area shown on Figure 1-2).

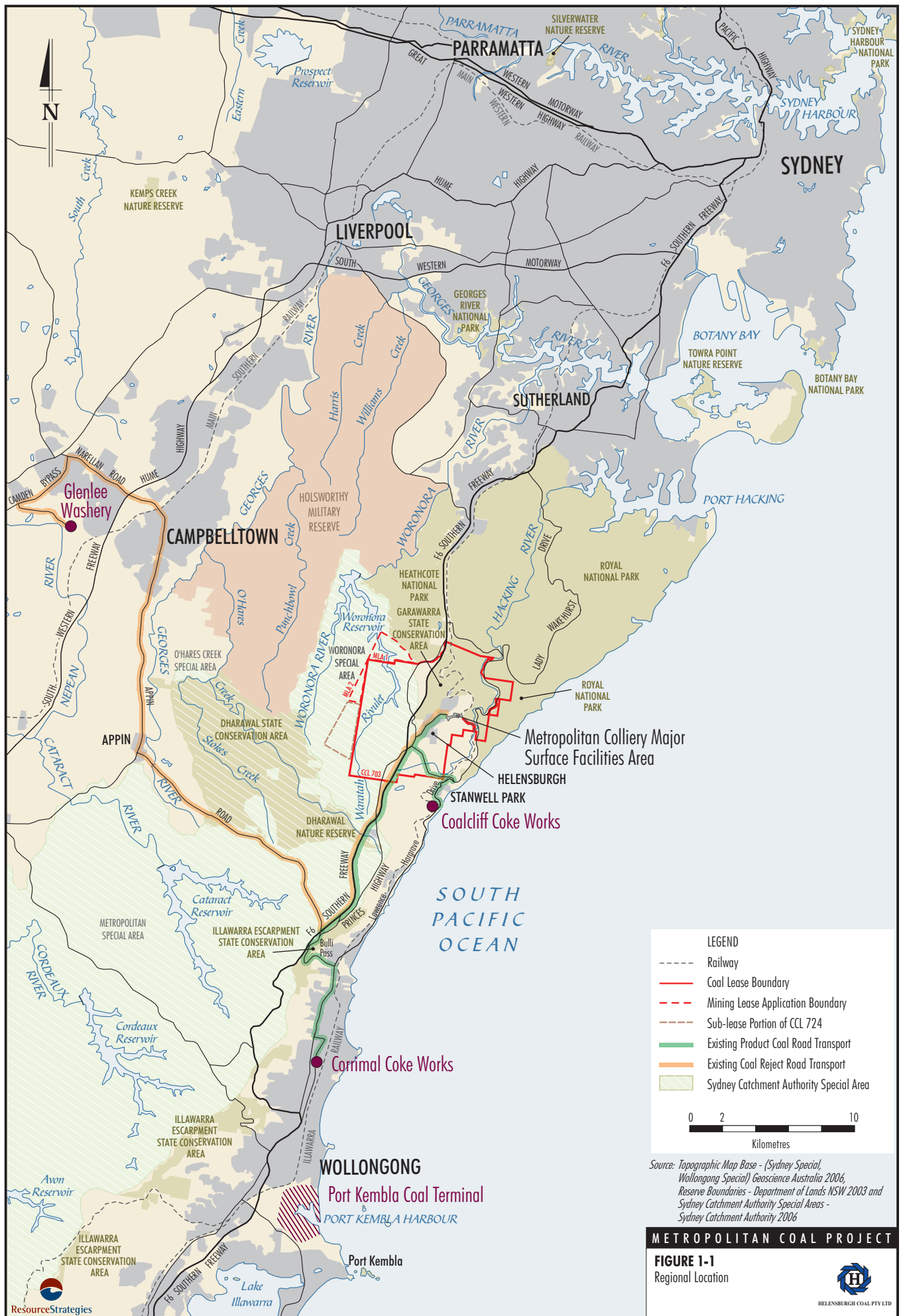

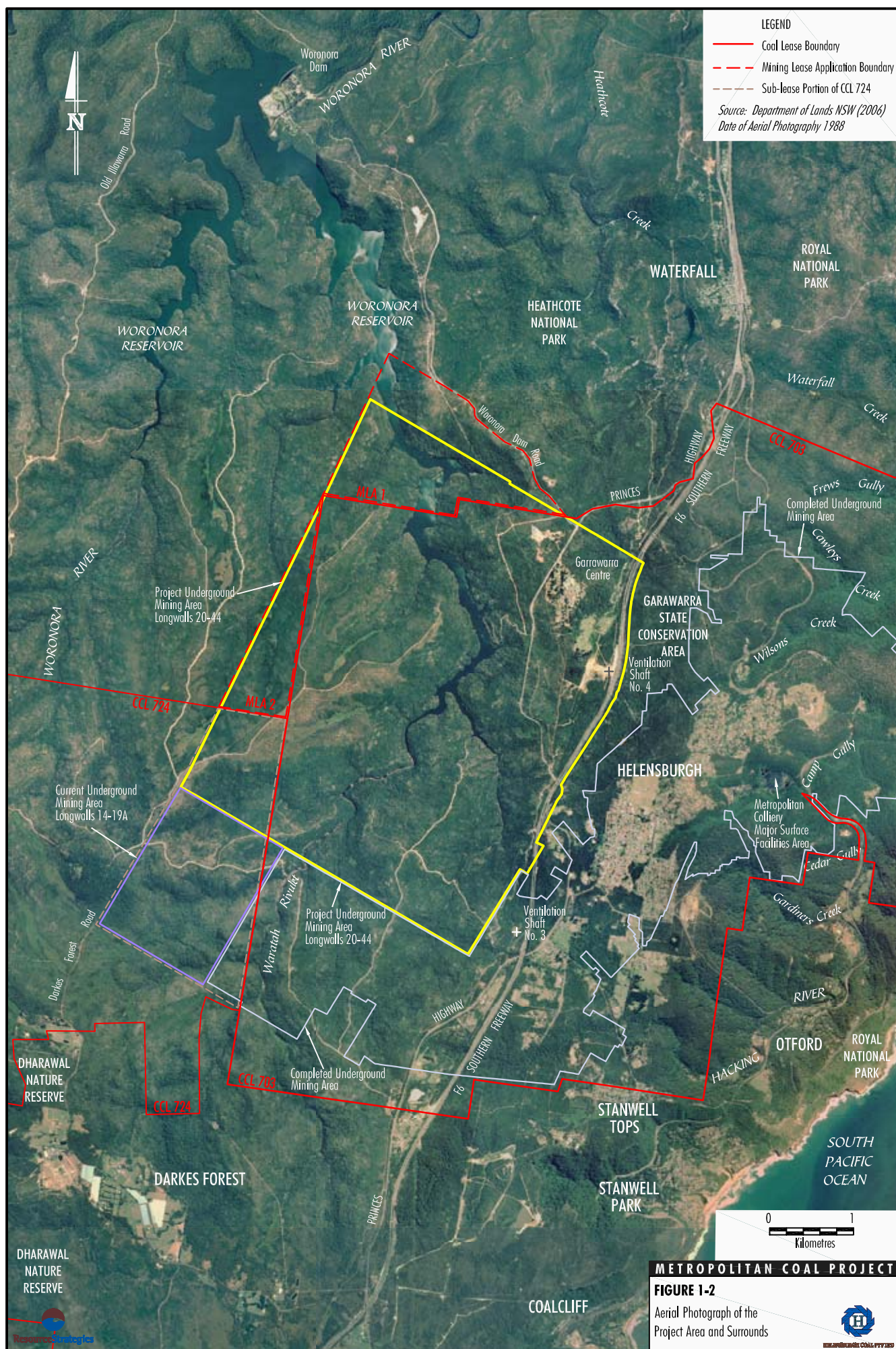

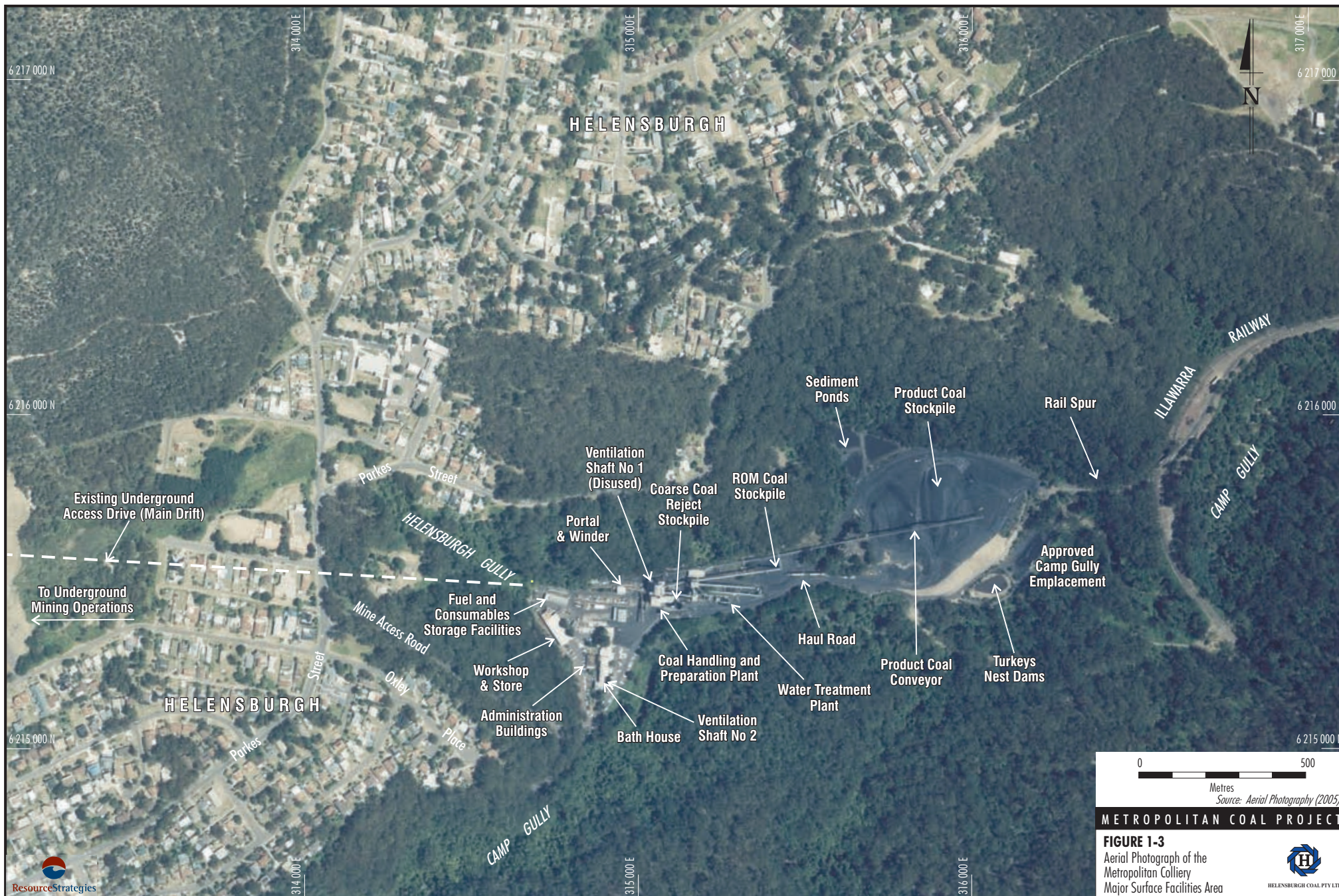

METROPOLITAN COAL PROJECT

FIGURE 1-3
Aerial Photograph of the
Metropolitan Colliery
Major Surface Facilities Area



The main activities associated with development of the Project would include:

- ongoing surface and underground exploration activities in the Project Underground Mining Area and Current Underground Mining Area;
- continued development of underground mining operations within the existing HCPL coal lease (Consolidated Coal Lease [CCL] 703) and associated sub-lease (a portion of CCL 724) and two new Mining Lease Application (MLA) areas (MLA 1 and MLA 2) (Figure 1-2);
- upgrades of the existing mining and materials handling systems (e.g. longwall machinery and conveyors) to facilitate an increased ROM coal production rate (up to approximately 3.2 Mtpa);
- continued use of the existing Metropolitan Colliery Major Surface Facilities Area and the existing supporting infrastructure;
- production of approximately 2.8 Mtpa of hard coking and semi-hard coking coal (including minor quantities of thermal coal) for export and domestic markets;
- upgrades of the CHPP to facilitate increased production of washed coal, including the addition of a beneficiation circuit;
- coal reject would continue to be produced, with quantities to increase in line with increased ROM coal production;
- continued transport of coal reject to the Glenlee Washery (Figure 1-1) which is owned and operated by SADA (with annual road movements capped at the existing maximum rate);
- continued transport of product coal by road to Coalcliff and Corrimal Coke Works (Figure 1-1);
- construction of a coal reject paste plant and associated coal reject stockpile, pumping, pipeline and underground delivery systems to facilitate the underground backfilling of the mine void using coal reject materials as an integrated component of the longwall mining operation;
- train loading and train movements associated with the transport of product coal to Port Kembla Coal Terminal (Figure 1-1) 24 hours per day, seven days per week;
- surface access and associated works within the Woronora Special Area (Figure 1-1) and surrounds that is required for environmental monitoring, management and remediation of mine subsidence;
- upgrades and/or extension of the existing supporting infrastructure systems (e.g. underground access, water management system, yard area, conveyor transfers and drives, ventilation, gas management and electrical systems) as required;
- extension of the life of the Metropolitan Colliery by approximately 23 years; and
- other associated minor infrastructure, plant, equipment and activities.

Upgrades of electricity transmission infrastructure to supply the future requirements of the Project (and/or the future requirements of Helensburgh) undertaken by the electricity supplier are not included as part of the Project or assessed in this EA.

1.1.4 Site Location and Tenure

The Metropolitan Colliery is located within CCL 703 and a portion of CCL 724 (Figure 1-2) which is sub-leased from BHP Billiton Endeavour Coal Pty Ltd.

The Project would extend into two proposed MLA areas (MLA 1 and MLA 2) which adjoin CCL 703 to the west and north-west (Figure 1-2). The Project would also involve the transfer of the sub-leased portion of CCL 724 from BHP Billiton Endeavour Coal Pty Ltd to HCPL (Figure 1-2).

The Project underground mining operations within the sub-surface tenements described above would be supported by the Metropolitan Colliery's surface facilities. The existing Metropolitan Colliery Major Surface Facilities Area is situated off Parkes Street in Helensburgh (Figure 1-3). Other existing surface facilities include ventilation facilities (Ventilation Shaft No. 3 – Figure 1-2) and supporting electrical yard.

Relevant land ownership information for major parcels of land located outside of the residential areas of Helensburgh is shown on Figures 1-4a and 1-4b.

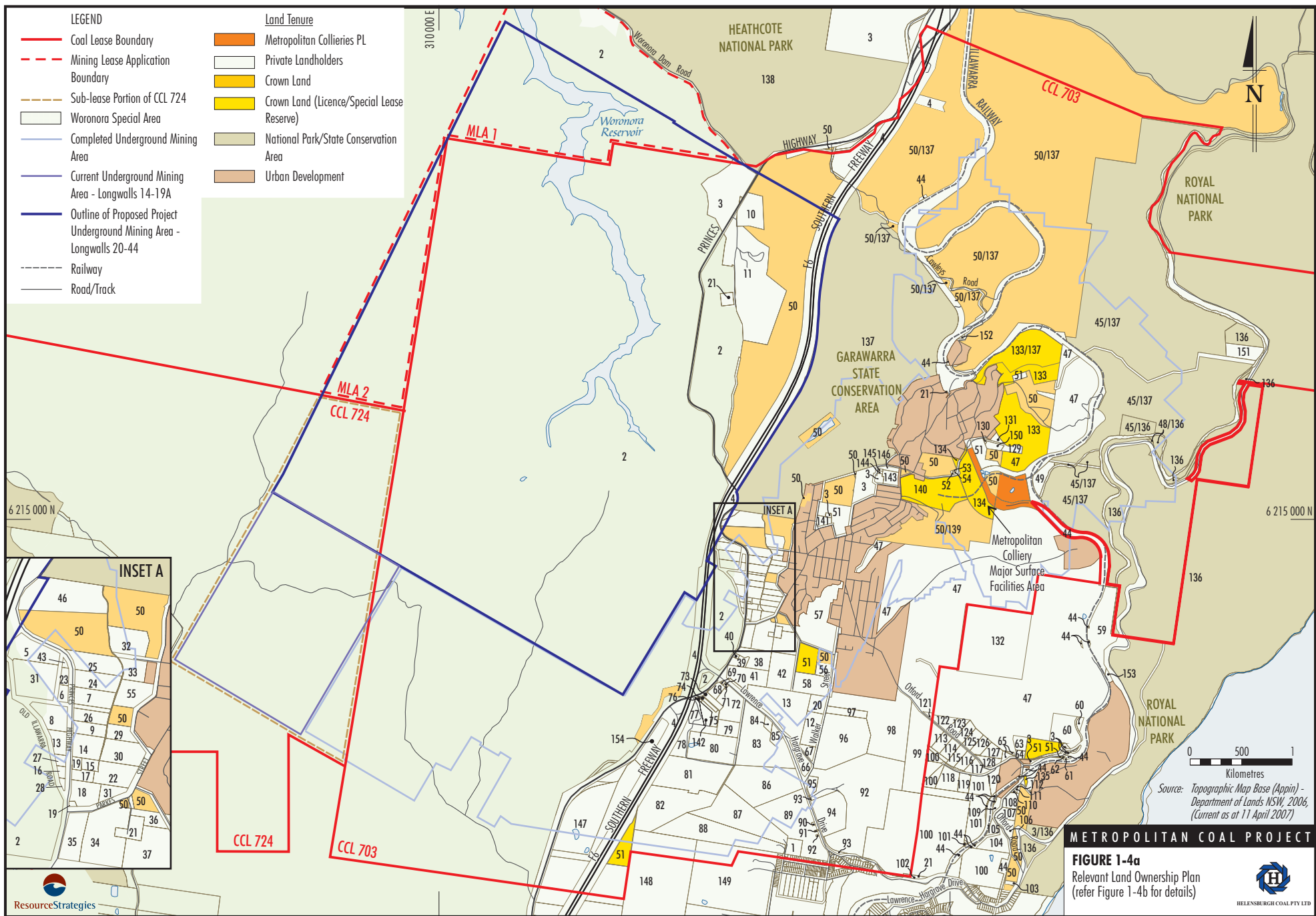

1	Wollongong City Council	54	CC & NC Brydon	105	C & DR Rook
2	Sydney Catchment Authority	55	Vozzo	106	GJ & KE Temple
3	NSW State Government	56	ND Giovanni	107	MMA King
4	NSW Roads and Traffic Authority	57	NSW Land & Housing Corporation	108	M Newbery
5	Debra Ann Bernbrock Avis	58	NW & LM Stibbard	109	BJ & MA McGregor
6	R & J Lord	59	RA & M Hedley	110	DP & PL Bannister
7	Raymond Kenneth Binner	60	International Society for Krishna Consciousness Incorporated	111	MA & PM Jackman
8	GJ & CJ Brice	61	CJ Crowe	112	RA Hatt & TK Jackson
9	A O'Toole & E Lyons	62	PA Hutt	113	D & H Stoffels
10	Macedonian Orthodox Church	63	BF & CA Redmond	114	JH Orr PL
11	Health & Administration Corporation	64	J Herklots	115	BJ & D & PM Davie
12	BM & FB Smith	65	SL & C Brennan	116	NG & BA Clissold & KC & BJ Eastment
13	FC Lumb	66	Sri Venkateswara Temple Association Incorporated	117	WO Whitham-Taudien
14	G & D Edwards Developments PL	67	MA Luck	118	CA Huigen
15	N Daoud & Co PL	68	Binner	119	P & HJ Rogers
16	G Zipevski	69	Hunter	120	CR McDougall & KA Pearce
17	MJ Callahan	70	Aldred	121	Endeavor Coal PL
18	J & RA Collins	71	Allen	122	L Lennox
19	JS Carlson	72	Radnidge	123	RE & PB Shoveller
20	GA & BG Petty	73	McDonald	124	AP & RE Maffi
21	Metropolitan Water Sewerage and Drainage Board	74	GW Laws	125	CA Eyre
22	RR Clark	75	Gellybean Pty Ltd	126	Tamino PL
23	FG & SRF Phillips	76	AS & JM Trimboli	127	J Mood (Nominees) PL
24	Graham Dalgleish	77	AJ Harris	128	RHW Winch
25	MN & JG Ehrlich	78	Williams	129	Kenworthy
26	BA & SP Sircelj	79	Baines Transport PL	130	Szewcow
27	BJ Davie	80	SV Williams	131	GA & SJ Mercer
28	Pollard & Partners Electrics PL	81	W & J McWilliam	132	FJ Thompson
29	Rupert Richard Parker	82	AJ Mullane	133	Crown Land (Reserve for Classification 22-4-1917)
30	RA Bezic & DL Bezic	83	Binner PL	134	Crown Land (Reserve Public Purpose)
31	K & BA Burton	84	KJ & CA Drake	135	Crown Land (Reserve R14658 for Public)
32	LJ & AM Blackwell	85	GE Warwick	136	Royal National Park
33	DA Garside	86	SJ Junea	137	Garawarra State Conservation Area
34	Port Securities PL	87	DL & DM & WL Gilmore	138	Heathcote National Park
35	Durrabul PL	88	RC & JV Venn	139	Reserve R79561 for Public Recreation and Preservation of Native Flora Notified 3-5-1957
36	ML Edgerton	89	N & J Severino	140	Reserve for Classification Gazetted 6-12-1920
37	Hanalam PL	90	TD & LJ Gardner	141	Helensburgh Workmens Club Ltd
38	Layton & Dawson	91	PA & ET & GA & FA Antonuccio	142	BM Harris
39	AG & RT Bell	92	Minister administering the <i>National Parks & Wildlife Act 1974</i>	143	The Trustees of the Roman Catholic Church for the Diocese of Wollongong
40	DR & PJ & PA Coles	93	Minister administering the <i>Environmental Planning and Assessment Act 1979</i>	144	GT & AM Wood
41	NJ & LG Bussa	94	GB Pybus	145	CJ Ireland & MA Chipperfield
42	D Brettschneider	95	H & GV Gardner	146	Illawarra Local Aboriginal Land Council (RAB560219)
43	Takosu P/L	96	TF & DB & EV Lloyd	147	Castlepeake Pty Ltd
44	Rail Corporation NSW	97	AT & NJ & HA Blackwell	148	Sada Services Pty Limited
45	NSW Planning & Environment Commission	98	AT Blackwell	149	The Churches of Christ Property Trust
46	R & C Stewart	99	CJ & GA Davies	150	MD Fawcett & S Prugovecki
47	Ensile PL	100	EV Lloyd	151	PJ Johnson
48	JC & VJ Pollaers	101	TF Lloyd	152	AK & CP Reilly
49	R Campbell & SL Pick	102	Sydney Water Corporation Limited	153	MD Morgan
50	Crown Land	103	EJV Rossum	154	JJP Burke
51	State Land Services	104	R Page		
52	MJ & J Sear				
53	CD & DA Warn				

Source: HCPL and Department of Lands
(Current as at 11 April 2007)

METROPOLITAN COAL PROJECT

FIGURE 1-4b
Relevant Land Ownership List



HELENSBURGH COAL PTY LTD



ResourceStrategies

The Metropolitan Coal Project - Project Application Area includes those lands listed in the real property descriptions included as an annexure to the Metropolitan Coal Project Major Project Application (HCPL, 25 July 2008) and is shown in Attachment 2. The surface (defined as lands to a depth of 50 metres [m] from the surface) of the Garawarra State Conservation Area, Royal National Park and the majority of surface lands to the east of the F6 Southern Freeway are excluded from the Project Application Area.

Exclusion of the surface of these lands from the Project Application Area does not preclude these areas below 50 m from the surface being used for underground exploration, access, materials transport, coal reject emplacement and other permitted underground activities in accordance with CCL 703 conditions, where relevant to the Project. It also does not preclude the Project use of existing roads, where required.

A description of the land zoning which applies to the Project is provided in Section 3.2.4.

1.1.5 Project Snapshot

Table 1-1 provides a summary snapshot of the Project components including upgrades and extensions as compared with a summary of the existing Metropolitan Colliery operations.

1.1.6 Proponent

The Project is being developed by HCPL, a wholly owned subsidiary of Peabody Pacific. HCPL is based at the Metropolitan Colliery:

Helensburgh Coal Pty Ltd
Metropolitan Colliery
PO Box 402
HELENSBURGH NSW 2508
Telephone: (02) 4294 7201

The principal office for Peabody Pacific is:

Peabody Pacific Pty Limited
Level 27, AMP Place
10 Eagle Street
BRISBANE QLD 4000
Telephone: (07) 3225 5500

1.2 ENVIRONMENTAL ASSESSMENT REQUIREMENTS

The EARs for the Project were issued by the Director-General of the DoP on 30 July 2008 (Attachment 1).

A summary of the EARs is provided in Table 1-2. Table 1-2 also provides the relevant section of the EA where each requirement in the EARs is addressed.

1.3 DOCUMENT STRUCTURE

This EA comprises a main text component and supporting studies, which include Appendices A through O. An overview of the main text is presented below:

Section 1	Provides an introduction to the Project and the EA.
Section 2	Describes the various components of the Project, including the upgrade and extension of the existing Metropolitan Colliery operations and infrastructure.
Section 3	Outlines the statutory provisions relevant to the Project, describes the consultation undertaken, and summarises the outcomes of the Environmental Risk Analysis. Describes the alternatives considered and provides a Project justification.
Section 4	Details the environmental assessment for the Project including a description of the existing environment, assessment of potential impacts and a description of measures that would be implemented to avoid, minimise, mitigate, offset, manage and/or monitor the impacts of the Project.
Section 5	Describes rehabilitation and proposed remediation works for the Project, including measures to be undertaken at the closure of the Metropolitan Colliery.
Section 6	Provides HCPL's Draft Statement of Commitments outlining environmental management, mitigation and monitoring measures for the Project.
Section 7	Lists documents referenced in Sections 1 to 6 of the EA.
Section 8	Defines abbreviations, acronyms and terms used in Sections 1 to 6 of the EA.

**Table 1-1
Project Snapshot**

Project Component	Summary of Existing Metropolitan Colliery Operations	Summary of Metropolitan Coal Project
Underground Mining and ROM Coal Production	<ul style="list-style-type: none"> Production of approximately 1.8 Mtpa of ROM coal. 	<ul style="list-style-type: none"> Production of up to approximately 3.2 Mtpa of ROM coal.
CHPP	<ul style="list-style-type: none"> The CHPP has a washing capacity of approximately 400 tonnes per hour (tph). 	<ul style="list-style-type: none"> The CHPP and associated material handling systems would be upgraded to increase CHPP throughput up to approximately 600 tph. Installation of a beneficiation circuit in the CHPP.
Product Coal	<ul style="list-style-type: none"> Production of approximately 1.5 Mtpa of hard coking and semi-hard coking coal for export and domestic markets. Product coal is transported by train to the Port Kembla Coal Terminal and by truck to the Corrimal and Coalcliff Coke Works. 	<ul style="list-style-type: none"> Production of approximately 2.8 Mtpa of hard coking and semi-hard coking coal (including minor quantities of thermal coal) for export and domestic markets. Continued product coal transport by train to the Port Kembla Coal Terminal with increased rail movements in line with increased coal production. Trucking of product coal to the Corrimal and Coalcliff Coke Works would continue at the existing maximum rate of annual road movements.
Coal Reject Management	<ul style="list-style-type: none"> Coal reject is produced at the CHPP, stockpiled temporarily and then transported by truck to the Glenlee Washery. No coal reject emplacement is currently undertaken at the existing Metropolitan Colliery Major Surface Facilities Area.¹ 	<ul style="list-style-type: none"> Coal reject would continue to be produced, with production to increase in line with increased ROM coal production. Trucking of coal reject to Glenlee Washery would continue at the existing maximum rate of annual road movements. Construction of a coal reject paste plant and associated infrastructure to facilitate underground backfilling of the mine void by goaf injection. In the event that the quantity of coal reject is greater than anticipated or commissioning of the underground goaf injection technique is delayed, emplacement may take place into the old underground workings via Ventilation Shaft No. 1.
General Surface Facilities and Supporting Infrastructure	<ul style="list-style-type: none"> Existing general surface facilities include administration buildings, coal handling infrastructure, bath house, workshops, equipment service facilities, car park, washdown and fuel storage facilities. Extensive supporting infrastructure including systems associated with: <ul style="list-style-type: none"> underground drift access and conveyors; electricity supply, reticulation and control; and ventilation and gas management. 	<ul style="list-style-type: none"> The existing surface facilities would be utilised, however, the Project would include the upgrade of some infrastructure and construction of additional components as required. Supporting infrastructure systems would be extended and upgraded as required.
Water Management	<ul style="list-style-type: none"> A network of water storages is utilised to manage surface water that accumulates on-site. Make-up water demand is met by sourcing stored water in historical workings, surface water runoff recovered from the existing Metropolitan Colliery Major Surface Facilities Area and purchase from Sydney Water as required. Water treatment, reuse and off-site release in accordance with Environment Protection Licence (EPL) No. 767. 	<ul style="list-style-type: none"> Continued use and (where required) upgrade and augmentation of existing water management infrastructure, including upgrade of underground water management systems. Installation of an additional water tank.
Life of Mine	<ul style="list-style-type: none"> Longwalls 14 to 19A are currently scheduled for completion in 2010. 	<ul style="list-style-type: none"> An additional mine life of approximately 23 years.

Table 1-1 (Continued)
Project Snapshot

Project Component	Summary of Existing Metropolitan Colliery Operations	Summary of Metropolitan Coal Project
Employment	<ul style="list-style-type: none"> HCPL currently has an operational workforce (staff and on-site contractors) of approximately 320 people. 	<ul style="list-style-type: none"> The operational workforce is expected to remain at approximately 320 people. It is anticipated that a peak construction workforce of up to 50 employees would be required.

¹ HCPL currently retains a Wollongong City Council (WCC) approval for development of a coal reject emplacement in Camp Gully (Section 2.8.5 and Figure 1-3).

Table 1-2
Director-General's Environmental Assessment Requirements – Reference Summary*

General/Key Issues/Consultation Requirements	EA Reference
General Requirements	
The Environmental Assessment (EA) must include:	
• Executive Summary.	Front of EA
• Description of the Metropolitan Colliery including historical and existing mining operations, facilities, environmental management and monitoring.	Sections 1, 2.1 and 4
• Description of the Project.	Sections 2 and 3.9 and Appendix M
• Project justification and alternatives considered.	Section 3.9 and Appendices A and M
• Risk assessment of the potential environmental impacts of the Project.	Section 3.6 and Appendix O
• Description of the existing environment.	Section 4
• Assessment of the potential environmental impacts of all stages of the Project, including cumulative impacts.	Section 4
• Description of the measures to avoid, minimise, mitigate, rehabilitate/remediate, monitor and/or offset the potential impacts of the Project.	Sections 4 and 5
• Statement of Commitments.	Section 6
• A conclusion justifying the Project on economic, social and environmental grounds, taking into consideration whether the project is consistent with the objects of the EP&A Act.	Section 3.9 and Appendix M
• Certification by the author of the EA.	Front of EA
Key Issues	
• Subsidence.	Section 4.2 and Appendix A
• Soil and Water.	Sections 2.9, 4.1, 4.3 and 4.4 and Appendices B and C
• Biodiversity.	Sections 3.4, 3.9.3, 4.5, 4.6 and 4.7 and Appendices D, E, F and G
• Heritage.	Sections 4.8 and 4.9 and Appendices H and I
• Noise.	Section 4.10 and Appendix J
• Air Quality.	Section 4.11 and Appendix K
• Greenhouse Gas.	Sections 3.8 and 4.11 and Appendix K
• Transport.	Section 4.12 and Appendix L
• Waste.	Sections 2.8, 2.10.6 and 4.1.3
• Hazards.	Section 4.15 and Appendix N
• Rehabilitation.	Section 5
• Social and Economic.	Sections 4.13 and 4.14 and Appendix M
Consultation Requirements	
• Describe consultation with relevant local, State or Commonwealth Government authorities, service providers, community groups or affected landowners.	Section 3.5
• The consultation process, and the issues raised during this process, must be described in the EA.	Section 3.5

* The complete version of the EARs is presented in Attachment 1.

Attachments to the main text are also provided as follows:

Attachment 1	Director-General's Environmental Assessment Requirements
Attachment 2	Project Application Area
Attachment 3	Peer Review Letters

Appendices A to O contain supporting documentation, including a number of independent specialist reports:

Appendix A	Subsidence Assessment
Appendix B	Groundwater Assessment
Appendix C	Surface Water Assessment
Appendix D	Aquatic Ecology Assessment
Appendix E	Baseline Flora Survey
Appendix F	Terrestrial Vertebrate Fauna Survey
Appendix G	Terrestrial Flora and Fauna Impact Assessment
Appendix H	Aboriginal Cultural Heritage Assessment
Appendix I	Non-Aboriginal Heritage Assessment
Appendix J	Noise Impact Assessment
Appendix K	Air Quality Impact Assessment
Appendix L	Traffic Assessment
Appendix M	Socio-Economic Assessment
Appendix N	Preliminary Hazard Analysis
Appendix O	Environmental Risk Analysis

1.4 PROJECT CONSULTANTS

This EA was prepared by Resource Strategies Pty Ltd with specialist input provided by the following organisations and individuals:

- HCPL project team (*project design, alternatives and justification, preliminary hazard analysis, environmental risk analysis, background data, resource economics, remediation and Statement of Commitments*);
- Mine Subsidence Engineering Consultants (MSEC) (*subsidence assessment*);
- Heritage Computing (*groundwater assessment*);
- Gilbert and Associates Pty Ltd (*surface water assessment*);
- Bio-Analysis Pty Ltd (*aquatic ecology assessment*);
- Bangalay Botanical Surveys (*baseline flora survey*);
- Biosphere Environmental Consultants Pty Ltd (*terrestrial vertebrate fauna survey*);
- Western Research Institute (*terrestrial fauna survey and assessment*);
- FloraSearch (*terrestrial flora assessment*);
- Kayandel Archaeological Services (*Aboriginal cultural heritage assessment*);
- Heritage Management Consultants Pty Ltd (*non-Aboriginal heritage assessment*);
- Heggies Pty Ltd (*noise impact assessment*);
- Holmes Air Sciences (*air quality impact assessment*);
- Masson Wilson Twiney (*traffic assessment*);
- Gillespie Economics (*socio-economic assessment*);
- SP Solutions (*environmental risk analysis*);
- Allan Watson Associates (*coal reject management*);
- Blake Dawson (*legal review*); and
- Dr Barry Noller (*water quality analysis*).

In addition to the above, Peer Review was undertaken by the following specialists:

- Dr Walter Boughton (*surface water assessment - catchment hydrology*);
- Dr David Goldney (*flora and aquatic ecology assessments*); and
- Mr Robert (Ben) Gunn (*Aboriginal cultural heritage assessment*).